Bellefonte Republican.

Established In 1869} "Let Us See To it that A Government of the People, for the People and by the People, Shall Not perish from the Earth."—A LINCOLN. TERMS. $1.50 Per Yr. If Paid in Advance $1.

VOL. XXXVII BELLEFONTE, PA., THURSDAY MORNING, OCTOBER 13, 1904. NO. 37

Gen'l James A. Beaver

EXPENSIVE EXPERIMENT.

What a Change in the Judiciary Would Cost the Taxpayers.

NEW JUDGE EACH COURT

To Try the Cases in Which Mr. Orvis is Involved—Either as Attorney for one or the Other Litigants.

IDENTIFIED WITH CORPORATIONS.

When the voters come to deposit their ballots, November 8th, to determine their choice for judge, there are several questions they should consider.

First: Is it wise to change the administration of the courts when we have had a judge of conceded ability who has gotten through with the business of the courts promptly and with despatch, for one that is untried? In the one case we know what we can safely reply upon, from past experience, while the other is a matter of experiment. In the case of Judge Love, we have a judge who has kept the work of the courts up promptly, so that there is no unecessary delay in having causes and legal matters promptly heard and adjudicated. He is not interested in pending litigation or in a multitude of business interests that disqualify him from discharging the duties of the office.

On the other hand Ellis L. Orvis is the president of one telephone company, and largely interested in another whose lines run through Centre county. He is president of a fire brick company in this county, is largely interested in a real estate company organized in this county, interested in the Bellefonte Steam Heat company, in two or more coal operations in Centre county, perhaps in the canning factory, and then the legal business of Orvis, Bower & Orvis unsettled which is large, does disqualify him from discharging the duties of the office when any question of litigation arises effecting the numerous interests with which he is identified.

Suppose one of his telephone companies desired to extend or change its lines and would run them through the land of a farmer in a way that the farmer objected and that would do him great damage, and he could not agree with the company. Could he apply to the Court for an injunction to restrain the company with Orvis on the bench? He could not. He would have to wait until a judge outside would be called in. When would Judge Orvis get the judge? Not perhaps until the telephone company had constructed its line, and the farmer be practically remediless.

The many interests with which Ellis L. Orvis is connected, and the unfinished business of the firm of Orvis, Bower & Orvis, are such as for years it would necessitate getting judges from other districts to hold the civil courts to a large extent. Outside judges cannot always be gotten. Then the people do not know what kind of a judge is to sit in the trial of their causes. He may be slow in the work of the court. This would make it both expensive to the county and litigants. For instance, say we had a judge from some other district that would occupy three or four days in trying a cause that Judge Love would try in a day and a half. The county would be at the extra cost of jurors for the extra time consumed and a party litigant, who might have the cost to pay, would have taxed up against him witness fees for the extra time.

It is a known fact to our people that Judge Love gets through with the business of the courts promptly, and by so doing he has saved the tax-payers of the county a great deal, as well as parties litigant who have had costs to pay. Thus having to depend upon outside judges to hold a great deal of the court would be entirely different, and with the interests that Mr. Orvis is identified could not be avoided.

In view of these facts, can the people of Centre county afford, for the sake of gratifying the ambition of any individual, to heap expense and delay upon themselves? We don't believe it. The taxes are now high enough, and to invite a still heavier burden would be unwise from any point of view you approach it. The judiciary, as we have asserted all along, should be kept out of politics—especially when the interests of the tax-payers are so vitally concerned.—Keystone Gazette.

BEING CURED BY FAITH IN THE LORD

Strange Case of Miss Minnie Kline Of Oak Hall.

The Altoona Mirror says that Minnie Kline, daughter of J. A. Kline of Oak Hall, Centre county, a young woman who has been an invalid all her life, is being rapidly cured of her ills at Altoona by the faith cure. She went there a couple weeks ago to consult a physician after being given up by several physicians in her own county. The Altoona physician also told her that there was no hope for her.

Her childhood trouble was curvature of the spine, of which she had been partly cured, after she had been confined to her bed for years. She had become able to walk about by the aid of a leather jacket and a brace. Then cancerous tumors followed and these so sapped her vitality that she could get no relief from the treatment she was taking.

After going to Altoona she met the Gospel Workers. They came and prayed with her and she put her trust in the Lord. They also prayed for her at their mission and asked to have prayers said for her at their headquarters.

Miss Kline immediatly began to get better. She tells the story of her recovery thus: "I was so ill my stomach would not retain food and I was in constant pain. After the first prayer I was able to eat and the pain left me, Gaining in strength. I kept walking with Jesus and incressed my faith in Him. I have thrown away my jacket and brace and am quite able to walk without them. A week ago I put them aside and now I can walk some distance. Before I had never been able to more than walk across the room. Now I can go into the open air, like other people. Improvement comes with every prayer.

I am so glad and thankful for what the Lord has done for me that I want people to hear all about it. If any of them are sick, He can help them, too, if they will put their faith in Him."

Paid Wife $12,000 And Gets Back His Bachelor Right.

A unique method of separation without securing a divorce has been adopted by Mr. and Mrs. R. I. Young of Middletown, who on Saturday filed articles of agreement, setting forth the terms of the separation at the recorder's office, Harrisburg.

By the terms of the aggreement, Mrs. Young received $12,000 in lieu of which she agreed to give up all interest in her husband's property and acceded to him the right to live with whom and where he pleases without any exception being taken to his actions by the wife. Mrs. Young also preserves the same rights in addition to the money consideration.

Huntingdon Has Bloody Riot and Three Will Die.

Huntingdon, Oct. 12.—A general riot occured among Italians at the Pemberton stone quarries, 15 miles west of here, Sunday, which was precipitated by a fight over a distribution of whiskey. Revolvers, clubs and stones were the weapons used.

One of the combatants was shot and killed outright, another who was shot cannot live, a third is dying in jail here from a fractured skull and internal injuries.

A fourth is in jail, who is alleged to have fired one of the fatal shots, and several more of the arrested parties were brought here on a late train night Sunday.

A Very Pretty Wedding.

The home of Mr. and Mrs. Harry Gunther, of Philipsburg was the scene Wednesday evening of a very quiet but pretty, wedding, when Rev. C. D. Russell, pastor of the Lutheran church, made Mary Viola Gunther, and Jacob Spotts, of Julian Furnace, husband and wife. A sumptuous repast was served, and a very pleasant evening enjoyed by those present. The happy young couple have the best wishes of their many friends. They will likely make their home at Altoona. The bride is the third daughter of Mr. and Mrs. Harry Gunther and a most estimable young lady, and the groom an industrous young man, worthy a good wife.

Enforce the Truant Law.

Prompt work by the truant officer now, at the beginning of the school term, will set a good example and show that the law is to be enforced. There are only a few cases where either from the carelessness and indifference of parents or because they have allowed their children to assume control of home matters, the boys and girls are growing up in that dense igorance which is the forerunner of trouble, and the cause of expense to the state. Since the truant law is a part of our statues, let it be carried out liberally.

STATE BOARD OF AGRICULTURE.

And Normal Farmers Institute in Session.

LARGE ATTENDANCE

The Meetings Are Interesting and Addresses Are Full of Profitable Advice—Address of Welcome by Col. Coburn.

RESPONDED TO BY HON. A. L. MARTIN.

The annual fall meeting of the Pennsylvania State Board of Agriculture and Normal Farmers Institute convened in the Court House at Bellefonte Tuesday morning at 10:30 o'clock. It is one of the most important agricultural meetings ever held in Centre County. Farmers are here from all parts of the state and a fine representative body of men they are to. The society divides its sessions between Bellefonte and State College. About one hundred delegates are in attendance besides many prominent men interested in agriculture. Governor Pennypacker is expected to be present and address the institute at one of its sessions.

The opening session in the Court house Tuesday morning was purely a business session. It was presided over by Vice President Jason Sexton, of North Wales. Secretary N. B. Critchfield, of Harrisburg, read the roll call and minutes of previous meeting. A committee on credentials was then appointed with Joel A. Herr as chairman.

S. S. Blyholder of Armstrong county, then delivered an addressed on "Relation of State Board of Agriculture to the Farmers and Farmers organizations." There was a general discussion of the subject.

The committee on credentials reported and several new names were added to the list.

Henry W. Northup, of Lackawanna, had a splendid exhibition of apples at the Institute and a vote of thanks was extended to him for the same. It drew out quite a discussion on the apple subject. Joel A. Herr, of Clinton county, made a motion that samples of fruit and vegetables be brought in the future to all Institute sessions to be studied as an object lesson. The motion carried.

The subject of Mr. Blyholder's address was referred to the legislative committee for consideration.

A vote of thanks was extended to R. F. Swartz, of Analomink, for an exhibit at the Institute. This closed the Tuesday morning session.

Col. John A. Woodward presided at the Tuesday afternoon meeting. An eloquent address of welcome was delivered by Col. James P. Coburn, president of the First National Bank of Bellefonte, which was responded to in a happy and sparkling address by Hon. A. L. Martin, Director of Institutes.

The addresses of the afternoon were delivered by Prof. M. S. McDowell and Dr. William Frear, of State College.

Tuesday evening S. F. Barber, of Harrisburg, presided. Two important addresses were delivered, one by Dr. B. H. Warren on "The Importance of enforcing the Pure Food Laws," and the other by Hon. John Hamilton, subject "Normal Schools of Agriculture for Institute Workers."

Wednesday the Institute went to State College where the sessions were held in the Schwab Auditorium. The address of welcome was delivered by President George W. Atherton, of State College. Addresses were delivered by Dr. H. P. Armsby, Prof. Wm. A. Buckhout, Prof. George C. Butz, Prof. George C. Watson, Dr. I. A. Thayer, Mr. L. W. Lighty and Dr. J. H. Funk.

Wednesday evening's session was held in the Court House, Bellefonte. The principal addresses were delivered by Prof. W. G. Johnson, editor of *American Agriculturist* and Mr. T. D. Harman, editor of the *National Stockman and Farmer*.

A very pretty duet was rendered Wednesday evening by Mrs. H. A. Surface and Mrs. J. P. Pillsbury.

Newspaper for Oak Grove.

Clinton county's new railroad town, Oak Grove, will have a weekly newspaper in the near future, so it is reported. An up to-date job office will be connected with the enterprise. This is another evidence that the town is growing rapidly and substantially right along.

Dedicatory Services.

The Bald Eagle Baptist church at Martha, of which Rev. A. C. Lathrop is pastor, will soon be ready for Divine Services. The remodelled church presents a very attractive and pretty appearance, and is a great improvement over the old building. It is to be reopened with appropriate dedicatory services on Sunday Oct 23rd. The morning services will consist of a meeting in behalf of the Sabbath school at 9:30 followed by preaching services at 10:30. In the afternoon at 2 oclock will be a platform meeting to be addressed by former pastors and neighboring ministers It is expected at this time to have the formal dedicatory service. In the evening there will be a young people's rally at 6:30 followed by preaching services. Among the ministers expected from a distance are Rev. Calvin Hare, D. D., of Lewisburg; Rev G. W. Downing, of Pitcairn, and Rev. Frank Hues, of Tyrone. A cordial invitation is extended the public and all neighboring churches to unite with them in worship on this joyful occasion.

Fall Arbor Day, Friday, 21st.

Dr. N. C. Schaeffer, Superintendent of Public Instruction, has issued a proclamation fixed Friday, October 21st, as Autumn Arbor Day. After reciting the fact that the State now owns almost 650,000 acres of land for forestry purposes, and recounting the efforts of the railroad companies to beautify and adorn their property in the vicinity of the stations, Dr. Schaeffer says:

"Friday, October 21st, 1904, is designated as Autumn Arbor Day with the repuested that suitable exercises be arrangee for the day. Let the home newspapers be used to create public sentiment in favor of village improvement. Let the schools discuss the events which transpired under trees like the Charter Oak, the Liberty Elm, the William Penn tree, and others which have become famous in history. Let the economic value of trees be discussed and above all let trees be planted upon the school grounds, around the homes and along the highways so that the day may be profitable from the economic point of view as well as valuable for educational purposes.

Rev. Potts Injured.

Rev. Potts, a former pastor at Centre Hall, was injured by falling from an apple tree recently. The Huntingdon News of October 6th. gives the following particulars.

Wednesday afternoon, Dr. A. D. Potts, pastor of the Lutheran church, Petersburg, while picking apples at Wm. Walters' two miles north of Water street, fell from a ladder striking the ground on his back and was rendered unconcious for three hours. His wife was summoned and also Dr. Grove, of Alexandria. When the physician at last resuscitated him, the patient complained of pain in the rear part of his head and in the small of the back. There seems to be scarcely any external injury and it is believed that Rev. Potts had a slight paralytic stroke and his helplessness while in that state caused the fall. Dr. Grove believes that the trouble is not serious and this, at least, will be comforting news to the many ardent friends of the talented minister.

Not so Easily Forgotten.

The American people are not going to forget the hard times during the Cleveland administration as easily as the leaders of the Democratic party imagine. All the noise that the leaders of the Democracy are making about the expense of the government will not drown the silent opinion of the people nor will it cause them to forget the dark days during the time when the Democrats were in charge of things. The Democrats can't make enough to drown out their record of the past which will haunt them like a ghost during the present campaign.

Sculptor Bartholdi Dead.

In Paris Tuesday morning, Frederic Auguste Bartholdi, the sculptor passed away. For three years he had been a sufferer from tuberculosis. His greatest work is the Statue of Liberty which adorns the entrance to New York harbor, and in the making of which he overcome great difficulties. During his last days of work he designed his own tombstone, an allegorical figure holding a laurel wreath.

Presiding Elder's Daughter Married.

Miss Grace Brown Bell, daughter of Presiding Elder and Mrs. J. Ellis Bell, was united in marriage with William Burdock Kiser, of Pittsburg, at the home of the bride's parents in Altoona, Wednesday evening Oct. 5. at 8 o'clock. It was pink and white wedding and was a very neatly arranged and pretty affair. The father of the bride performed the ceremony.

REPUBLICANS GREAT RALLY

Big Mass Meeting Held in the Court House.

ON THURSDAY OCT. 6

Congressman Dresser and Col. E. A. Irvin Given a Rousing Ovation---Escorted to Court House With Bands and Marching Men.

ELOQUENT ADDRESSES DELIVERED.

Not in many years have the Republicans of Centre County held as enthusiastic a rally as that which took place in Bellefonte on Thursday night. It was a red letter night for Centre County Republicans. Solomon R. Dresser, of Bradford, our candidate for congress, and Col. Edward A. Irvin, of Curwensville, our candidate for the State Senate, were here besides other well known Republicans from all parts of the County and State. Messrs. Dresser and Irvin were guests at the Bush House and hundreds of Republicans called and paid their respects to the distinguished visitors. At 8 o'clock carriages were in waiting and escorted by two bands of music, the Milesburg and Nittany and hundreds of marching men they proceeded to the Court house. The streets were lined with cheering people and fire works illuminated the line of parade. The ovation given Congressman Dresser and Col. Irvin was certainly a warm and enthusiastic one and gratifying to the men themselves. Never has there been such a crowd in the Court house at a political gathering in years as assembled within its four walls Friday night. Every seat was taken and many were standing.

Hon. A. O. Furst, president of the Centre County Republican Club was the presiding officer and on the platform with him sat Col. James P. Coburn, Henry C. Quigley and Hon. John A. Daley.

The first speaker of the evening was Hon. James Landis, of Lancaster. He dwelt very forcibly on the advantages of a protective tariff and the fallacy of free trade.

David L. Eyre Esq., a brilliant orator and able attorney of Philadelphia was the next speaker and he drew a beautiful word picture of prosperity under republican rule and contrasted it with the hard times under Cleveland.

Judge Furst then called on Congressman Dresser who needs no introduction to a Bellefonte audience. Mr. Dresser made a brief but pointed address and thanked the people for their cordial reception. He likened the Democratic party to the mud turtle that with its head cut off still wiggled around, although dead, it did not know it.

Col. E. A. Irvin, our candidate for State Senate, and the Colonel of the famous Bucktail regiment was next introduced. He made an eloquent address in which he paid a beautiful tribute to the late Governor Curtin. He urged Republicans to support the whole Republican ticket from President Roosevelt down to the lowest man on the County ticket. He spoke of being born in Centre County and who his father was acquainted with all the old settlers of Centre county. He said he had no opponent as Mr. Kerr had declined but that he was a candidate for State Senator and that he wanted it.

Last but not least B. J. Jones Esq., one of the leading attorneys at the McKean county bar was introduced. Those who left (but they were few in number) before his speech missed a rare treat. As one person remarked to the writer he could sit all night and listen to him. He was witty, forceful and eloquent. He delivered some sledge hammer blows to the democracy and told what the people of McKean county think of Hon. Solomon R. Dresser, how they honor, respect and love him and prophesied the re-election of Mr. Dresser by over 5,000 majority. He concluded with a beautiful tribute to Theodore Roosevelt, our present Chief Magistrate.

After the meeting the crowd pressed forward and Mr. Dresser, Col. Irvin, the candidates for the legislature and the orators from a distance held quite an enthusiastic reception.

The enthusiasm of the party was worked up to a high pitch by Friday nights meeting and the good effects of it will be felt at the polls on the Ides of November.

—Frederick K. Foster, the popular insurance agent is distributing among his friends a neat little finger nail cleaner and file in a case bearing his advertisement.

POPULAR EMPLOYEE CONTEST.

M. J. Runkle in the Lead With C. D. Young and W. Homer Crissman Not Far Behind.

Who is the most popular employee in Centre County and the fortunate one to take the Washington Tour at the expense of this paper? This is the question the Republican and Daily News patrons must settle. This week there was a tremendous vote showing unusual interest for a contest so recently started. M. J. Runkle's name heads the list, Christopher D. Young, a good second, and W. Homer Crissman third. There are two young ladies in the contest, Miss Helen Williams and Miss Fannie Knisely who will hustle the leaders before the contest is over.

The vote this week is as follows:

BELLEFONTE.	
M. J. Runkle, clerk for C. M. Parrish	2548
C. D. Young, Sechler & Co	1925
W. H. Crissman, Bellefonte Central	1028
Helen A. Williams McCalmont's	494
Fannie Knisely, Bell Telephone Co	411
Homer Barnes, (Spigelmyer's Store)	289
Geo. J. Wagner, F. C. Richards Sons'	113
D. J. Kelly, American Lime Co	55
C. R. Clevenstine, Harper Bros	24
Marie White, (J. A. Miller's office)	14
S. A. Donachy, Penn Match Co	6
UNIONVILLE.	
Geo. W. Rumberger, clerk for Griest	110
SCOTIA.	
John Stine, U. S. Steel Co	29
W. E. Hartsock, U. S. Steel Co	63
PLEASANT GAP.	
H. Knoffsingler, lumberman	398
SNOW SHOE.	
John D. Brown, Lehigh Coal Co	16

CONDITIONS OF CONTEST.

First—The contest is open to any employee, a resident of Centre County, employed in any capacity by any business firm, company, municpality, county, state or national goverment, farmer or professional man.

Second—The final count will be verified by a committee of disinterested persons.

Third—Winner to have privilege of taking trip any time after January 15, 1905. And shall have a right to name proxy if unable to go themselves.

Fourth—The vote of one candidate cannot be transferred to another. Ballots will be placed in the box only by the publisher or his bookkeeper.

Fifth—Voting will commence at once and will close on Saturday evening December 31, at 8 o'clock. Coupons over ten days old cannot be counted. Votes counted once a week and announced in Thursday's issues of Republican and News.

Sixth—For every new or old subscriber paying $1.00 on subscription to either the Bellefonte Republican or Daily News a coupon will be given which will entitle the holder to 100 votes if paid before November 1, 75 votes if paid between Nov. 1 and December 1, and 50 votes if paid between December 1 and the close of the contest.

Seventh—Every patron of the job printing department will be entitled to 100, 75 or 50 votes for every dollar paid the same as for subscriptions.

Eighth—No member of the Editor's family, nor any one employed in this office, nor any member of the family of any one employed in this office, will be eligible to enter this contest.

Ninth—Coupon cut from Daily News counts one vote. Coupon cut from the Republican six votes.

Cut out the following coupon and send it in.

Popular Employee Voting Coupon.

This Coupon is Good for Six Votes for

Washington Tour.

OCTOBER 13

Cut out and deposit in the ballot box at Bellefonte REPUBLICAN office. This coupon is void if not voted within ten days from date.

Stocking Penn Creek.

Two thousand rainbow trout and 1800 brook trout were placed in Penns Creek, near Penn cave, and in Synagogue creek, two miles above Synagogue church, where the creek emerges from the mountain. Five hundred bass were placed in Penns creek, below the Spring Mills dam, and 14 cans of tadpoles were distributed in Penns and Sinking creeks

The

Filigree Ball

By ANNA KATHARINE GREEN,

Author of "The Mystery of Agatha Webb," "Lost Man's Lane," Etc.

Copyright, 1903, by the Bobbs-Merrill Company

(CONTINUED)

the police."

"And how can you suppose me to be in a position to prove that? Say that I had sat in my front window all that evening and watched with uninterrupted assiduity the door through which so many are said to have passed between sunset and midnight—something which I did not do, as I have plainly stated on oath—how could you have ex-

Caesar and his turnout

pected me to see what went on in the black interior of a house whose exterior is barely discernible at night across the street?"

"Then you cannot aid her?" I asked.

With a light bound he leaped into the carriage. As he took his seat he politely remarked:

"I should be glad to, since, though not a Moore, she is near enough the family to affect its honor. But, not having even seen her enter the house, I cannot testify in any way in regard to her. Home, Cæsar, and drive quickly. I do not thrive under these evening damps."

And, leaning back with an inexpressible air of contentment with himself, his equipage and the prospect of an indefinite enjoyment of the same, the last representative of the great Moore family was quietly driven away.

CHAPTER XVII.

I MUST admit that it was not entirely owing to disinterested motives that I now took the secret stand I did in Miss Tuttle's favor. I clung to my convictions with an almost insensate persistence, inwardly declaring her the victim of circumstances and hoping against hope that some clew would offer itself by means of which I might yet prove her so.

Had Mr. Jeffrey's alibi been less complete he could not have stood up against the suspicions which now ran riot. But there was no possibility of shifting the actual crime back to him after the testimony of so frank and trustworthy a man as Tallman. If the stopping of Mrs. Jeffrey's watch fixed the moment of her death as accurately as was supposed—and I never heard the least doubt thrown out in this regard—he could not by any means of transit then known in Washington have reached Waverley avenue in time to fire that shot. The gates of the cemetery were closed at sundown. Sundown took place that night at one minute past 7, and the distance into town is considerable. His alibi could not be gainsaid. So his name failed to be publicly broached in connection with the shooting, though his influence over Miss Tuttle could not be forgotten, suggesting to some that she had acted as his hand in the deed which robbed him of an undesirable wife. But this I would not believe. I preferred to accept the statement that she had stopped short of the library door in her suspicious visit there and that the ribbon tying, which went for so much, had been done at home.

Finding myself, with every new consideration of the tantalizing subject, deeper and deeper in the quagmire of doubt and uncertainty, I sought enlightenment by making a memorandum of the special points which must have influenced the jury in their verdict, as witness:

First.—The relief shown by Mr. Jeffrey at finding an apparent communication from his wife hinting at suicide.

Second.—The possibility, disclosed by the similarity between the sisters' handwriting, of this same communication being a forgery substituted for the one really written by Mrs. Jeffrey.

Third.—The fact that, previous to Mr. Jeffrey's handling of the book in which this communication was said to have been hidden, it had been seen in Miss Tuttle's hands.

Fourth.—That immediately after this she had passed to the drawer where Mr. Jeffrey's pistol was kept.

Fifth.—That while this pistol had not been observed in her hand, there was as yet no evidence to prove that it had been previously taken from the drawer, save such as was afforded by her own acknowledgment that she had tied some unknown object, presumably the pistol, to her sister's wrist before that sister left the house.

Sixth.—That if this was so, the pistol and the ribbon connecting it with Mrs. Jeffrey's wrist had been handled again before the former was discharged, and by fingers which had first touched dust, of which there was plenty in the old library.

Seventh.—That Miss Tuttle had admitted, though not till after much prevarication and apparent subterfuge, that she had extended her walk on that fatal night not only as far as the Moore house, but that she had entered it and penetrated as far as the library door at the very moment the shot was fired within.

Eighth.—That in acknowledging this she had emphatically denied having associated the firing of this shot with any idea of harm to her sister; yet was known to have gone from this house in a condition of mind so serious that she failed to recollect the places she visited or the streets she passed through till she found herself again in her sister's house face to face with an officer.

Nine.—That her first greeting of this officer was a shriek, betraying a knowledge of his errand before he had given utterance to a word.

Ten.—That the candles found in the Moore house were similar to those bought by Mr. Jeffrey and afterward delivered at his kitchen door.

Eleven.—That she was the only member of the household besides the cook who was in the kitchen at the time, and that it was immediately after her departure from the room that the package containing the candles had been missed.

Twelve.—That opportunities of coming to an understanding with Mr. Jeffrey after his wife's death had not been lacking, and it was not until after such opportunities had occurred that any serious inquiry into this matter had been begun by the police. To which must be added, not in way of proof, but as an important factor in the case, that her manner, never open, was such throughout her whole public examination as to make it evident to all that only half of what had occurred in the Jeffreys' house since the wedding had been given out by her or by the man for whose release from a disappointing matrimonial entanglement she was supposed to have worked, and this though the suspicion hanging over them both called for the utmost candor.

Verily a serious list, and opposed to this I had as yet little to offer but my own belief in her innocence and the fact, but little dwelt on and yet not without its value, that the money which had come to Mr. Jeffrey and the home which had been given her had both been forfeited by Mrs. Jeffrey's death.

As I mused and mused over this impromptu synopsis in my vain attempt to reach some fresh clew to a proper understanding of the inconsistencies in Miss Tuttle's conduct by means of my theory of her strong but mistaken devotion to Mr. Jeffrey, a light suddenly broke upon me from an entirely unexpected quarter. It was a faint one, but any glimmer was welcome. Remembering a remark made by Mr. Jeffrey in his examination that Mrs. Jeffrey had not been the same since crossing the fatal doorstep of the Moore house, I asked myself if we had paid enough attention to the mental condition and conduct of the bride prior to the alarm which threw a pall or horror over her marriage, and, caught by the idea, I sought for a fuller account of the events of that day than had hitherto been supplied by newspaper or witness.

Hunting up my friend the reporter, I begged him to tell me where he had

The reporter

obtained the facts from which he made that leading article in the Star which had so startled all Washington on the evening of the Jeffrey wedding. That they had come from some eyewitness I had no doubt, but who was the eyewitness? Himself? No. Who then? At first he declined to tell me, but after a fuller understanding of my motives he mentioned the name of a young lady who, while a frequent guest at the most fashionable functions, was not above supplying the papers with such little items of current gossip as came under her own observation.

How I managed to approach this lady and by what means I succeeded in gaining her confidence are details quite unnecessary to this narrative. Enough that I did obtain access to her and that she talked quite frankly to me and in so doing supplied me with a clew which ultimately opened up to me an entirely new field of inquiry.

We had been discussing Mr. Jeffrey and Miss Tuttle when suddenly and with no apparent motive beyond the natural love of gossip, which was her weakness, she launched out into remarks about the bride. The ceremony had been late. Did I know it? A half hour or three-quarters past the time set for it. And why? Because Miss Moore was not ready. She had chosen to array herself in the house and had come early enough for the purpose, but she would not accept any assistance, not even that of her maid, and of course she kept every one waiting. "Oh, there was no more uneasy soul in the whole party that morning than the bride!" Let other people remark upon the high look in Cora Tuttle's face or about the anxious manner of

Difficult Digestion

That is dyspepsia.

It makes life miserable.

Its sufferers eat not because they *want to*, —but because they *must*.

They know they are irritable and fretful; but they cannot be otherwise.

They complain of a bad taste in the mouth, a tenderness at the pit of the stomach, an uneasy feeling of puffy fulness, headache, heartburn and what not.

The effectual remedy, proved by permanent cures of thousands of severe cases, is

Hood's Sarsaparilla

HOOD'S PILLS are the best cathartic.

bridegroom, she (the speaker) could tell things about the bride which would go to show that she was not all right even before that ominous death's head reared itself into view at her marriage festival. Why, the fact that she came downstairs and was married without her bridal bouquet was enough. Had there not been so much else to talk about, people would have talked about that. But the big event had so effectually swallowed up the little that only herself and possibly two other ladies she might name seemed to retain any memory of the matter.

"What ladies?" I asked.

"Oh, it doesn't matter what ladies. Two of the very best sort. I know they noticed it, because I heard them talking about it. We were all standing in the upper hall and were all crowded into a passage leading to the room where the bride was dressing. It was before the alarm had gone around of what had been discovered in the library, and we were all impatient enough for the appearance of the bride, who, we had been told, intended to wear the old point in which her great-grandmother was married. I have a weakness for old point and I was determined to stand where I could see her come out, even if I lost sight of the ceremony itself. But it would have been tedious enough waiting in that close hall if the ladies behind me had not kept up a conversation, which I, of course, pretended not to hear. I remember it, every word, for it was my sole amusement for half an hour. What was it? Oh, it was about that same bouquet, which, by the way, I had the privilege of staring at all the time they chatted. For the boy who brought it had not been admitted into Miss Moore's room, and, not knowing what else to do with it, was lingering before her door, with the great streamers falling from his hands, and the lilies making the whole place heavy with a sickening perfume. From what I heard the ladies say, he had been standing there an hour, and the timid knock he gave from time to time produced in me an odd feeling which those ladies behind me seemed to share.

"'It's a shame!' I heard one of them cry. 'Veronica Moore has no excuse for such thoughtlessness. It is an hour now that she has been shut up in her room alone. She won't have even her maid in. She prefers to dress alone, she says. Peculiar in a bride, isn't it? But one thing is certain—she cannot put on her veil without help. She will have to call some one in for that.' At which the other volunteered that the Moores were all queer, and that she didn't envy Francis Jeffrey. 'What! not with fifty thousand a year to lighten her oddities?' returned her companion with a shrug which communicated itself to me, so closely were we packed together. 'I have a son who could bear with them under such circumstances.' Indeed she has, and all Washington knows it, but the remark passed without comment, for they had not yet exhausted the main event, and the person they now attacked was Miss Tuttle. 'Why doesn't she come and see that that bouquet is taken in? I declare it's not decent. Mr. Jeffrey would not feel complimented if he knew the fate of those magnificent lilies and roses. I presume he furnished the bouquet.'

"'Miss Tuttle has looked out of her room once,' I heard the other reply. 'She is in splendid beauty today, but pale. But she never could control Veronica.' 'Hush! You speak louder than you think.' This amused me, and I do believe that in another moment I should have laughed outright if another boy had not appeared in the hall before us, who, shoving aside the first, rapped on the door with a spirit which called for answer. But he was no more successful than the other boy had been. So, being a brisk fellow, with no time for nonsense, he called out: 'Your bouquet, miss, and a message which I am to give you before you go downstairs! The gentleman is quite particular about it!' These words were literally shouted at the door, but in the hubbub of voices about us I don't believe any one heard them but ourselves and the bride. I know that she heard them, for she opened the door a very little way—such a very little way that the boy had to put his lips to the crack when he spoke and then turn and place his ear where his lips had been in order to catch her reply. This, for some reason, seemed a long time in coming, and the fellow grew so impatient that he amused himself by snatching the bouquet from the other boy and thrusting it in through the crack, to the very great detriment of its roses and lilies. When she took it he bawled for his answer, and when he got it he stared and muttered doubtfully to himself as he worked his way out again through the crowd, which by this time was beginning to choke up all the halls and stairways.

"But why have I told you all this nonsense?" she asked quite suddenly. "It isn't of the least consequence that Veronica Moore kept a boy waiting at her door while she dressed herself for her wedding, but it shows that she was queer even then, and I for one believe in the theory of suicide, and in that alone, and in the excuse she gave for it, too; for if she had really loved Francis Jeffrey she would not have been so slow to take in the magnificent bouquet he had provided for her."

But comment even from those who had known these people well was not what I wanted at this moment, but facts; so, without much attention to these words, I said:

"You will excuse me if I suggest that you are going on too fast. The door of the bride's room has just been shut upon the boy who brought her a message. When was it opened again?"

"Not for a good half hour; not till every one had grown nervous and Miss Tuttle and one or two of her most intimate friends had gone more than once to her door; not, in fact, till the hour for the ceremony had come and gone and Mr. Jeffrey had crossed the hall twice under the impression that she was ready for him. Then, when weariness was general and people were asking what kept the bride and how much longer they were to be kept waiting, her door suddenly opened and I caught a glimpse of her face and heard her ask at last for her maid. Oh, I repeat that Veronica Moore was not all right that day, and, though I have heard no one comment on the fact, it has been a mystery to me ever since why she gave that sudden recoil when Francis Jeffrey took her hand after the benediction. It was not timidity, nor was it fear, for she did not know till a minute afterward what had happened in the house. Did some sudden realization of what she had done in marrying a man whom she herself declared she did not love come when it was too late? What do you think?"

Miss Freeman had forgotten herself; but the impetuosity which had led her into asking my opinion made her forget in another moment that she had done so. And when in my turn I propounded a question and inquired whether she ever again saw the boy who besieged the bride's door with a message, she graciously replied:

"The boy; let me see. Yes, I saw him twice—once in a back hall talking

Miss Freeman

earnestly to Mr. Jeffrey, and secondly at the carriage door just before the bridal party rode away. It was Mrs. Jeffrey who was talking to him then, and I wondered to see him look so pleased when everybody in and about the house was pale as ashes."

"Do you know the name of that boy?" I carelessly inquired.

"His name? Oh, no. He is one of Raucher's waiters—the curly haired one. You see him everywhere, but I don't know his name. Do you flatter yourself that he can tell you anything that other people don't know? Why, if he knew the least thing that wasn't in everybody's mouth you would have heard from him long ago. Those men are the greatest gossips in town"—I wonder what she thought of herself—"and so proud to be of any importance." This was true enough, though I did not admit it at the time, and when the interview was closed and I went away I have no doubt she considered me quite the most heavy person she had ever met. But this did not disturb me. The little facts she had stated were new to me, and, repeating my former method, I was already busy arranging them in my mind. Witness the result:

First.—The ceremony of marriage between Francis Jeffrey and Veronica Moore was fully three-quarters of an hour late.

Second.—This was owing to the caprice of the bride, who would not have any one in the room with her, not even her maid.

Third.—The bridal bouquet did not figure in the ceremony. In the flurry of the moment it was forgotten or purposely left behind by the bride. As this bouquet was undoubtedly the gift of Mr. Jeffrey, the fact may be significant.

Fourth.—She received a message of a somewhat peremptory character before going below. From whom? Her bridegroom? It would so appear from the character of the message.

Fifth.—The messenger showed great astonishment at the reply he was given to carry back. Yet he has not been known to mention the matter. Why? When every one talked he was silent. Through whose influence? This was something to find out.

Sixth.—Though at the time the benediction was pronounced every one was in a state of alarm except the bride, it was noticed that she gave an involuntary recoil when her bridegroom stooped for the customary kiss. Why? Were the lines of her last farewell true then, and did she experience at that moment a sudden realization of her lack of love?

Seventh.—She did not go again upstairs, but very soon fled from the house with the rest of the bridal party.

Petty facts all, but possibly more significant than appeared. I made up my mind to find the boy who brought the bouquet and also the one who carried back her message.

But here a surprise, if not a check, awaited me. The florist's boy had left his place, and no one could tell where

(To be continued.)

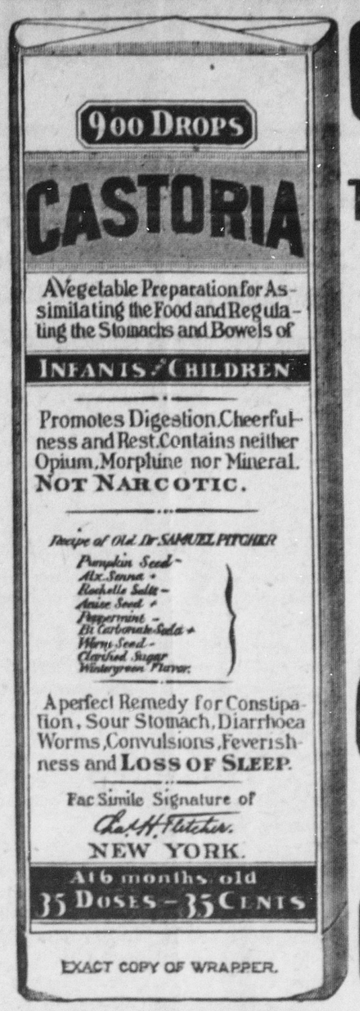

EXACT COPY OF WRAPPER.

CASTORIA

For Infants and Children.

The Kind You Have Always Bought

Bears the Signature of Chas. H. Fletcher.

In Use For Over Thirty Years

CASTORIA

THE CENTAUR COMPANY, NEW YORK CITY.

Atlantic City Hotels.

Hotel Chetwoode Atlantic City, N. J. Open all year. One Minute From Beach. Steam Heat. Heated Sun Parlor Private Baths. First class service. Congenial home atmosphere. Capacity 300. Reasonable rates. Booklet.

Emily M. Dempsey,
Owner and Manager

Attention Farmers:

THE BELLEFONTE REPUBLICAN
and the
THE N. Y. TRIBUNE FARMER
for one year for

$1.00

Every Wide-Awake Farmer

Who is interested in the news of Bellefonte and Centre County should subscribe for a good local

Weekly Newspaper

To keep him in touch with the doings of his neighbors, and all items of interest to himself and family.

The Republican

Will admirably supply your wants for county news and prove a welcome visitor in every household.

Every Up-to-Date Farmer

Needs a high-class agricultural weekly to give him the experience of others in all advanced methods and improvements which are invaluable aid in securing the largest possible profit from the farm, and with special matter for every member of the family.

The N. Y. Tribune Farmer,

Will post you every week on all important agricultural topics of the day and show you how to make money from the farm.

Any person sending us the money with the order can secure the Bellefonte Republican and the Tribune Farmer one year for $1.00.

CUT THIS OUT---SEND TODAY.

The Bellefonte Republican,
Bellefonte, Pa.,

Gentlemen:—Inclosed you will find $1.00 for which you will please send to the below address the Bellefonte Republican and New York Tribune Farmer for one year:

Send Republican to .....

.....

Send Farmer to .....

.....

.....

NOTE:—The papers may be sent to different addresses if desired.

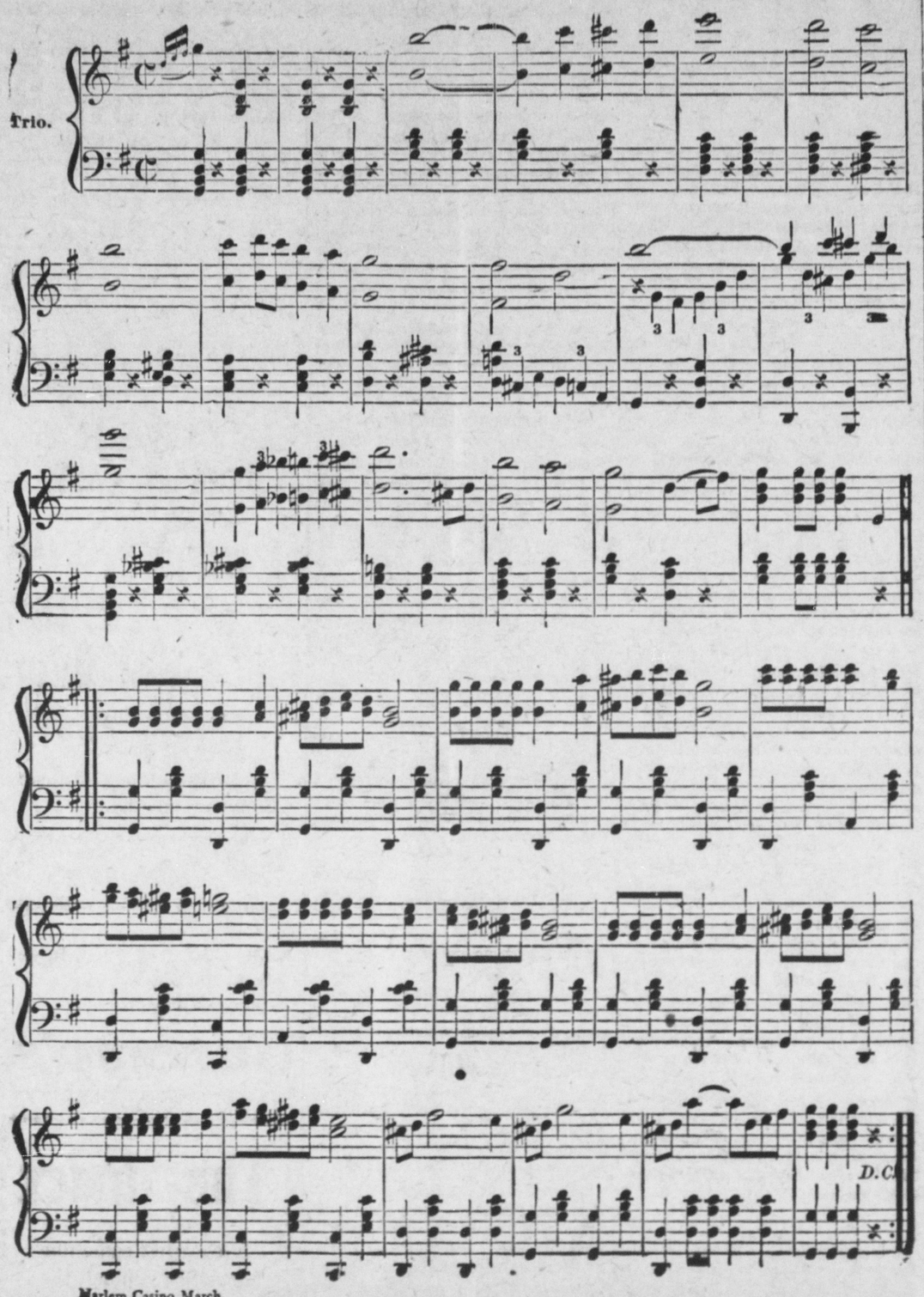

Marlem Casino March.

Spent More Than $1000

W. W. Baker of Plainview, Neb., writes: "My wife suffered from lung trouble for fifteen years, She tried a number of doctors and spent over $1000 without relief. She became very low and lost all hope. A friend recommended Foley's Honey and Tar and thanks to this great remedy it saved her life. She enjoys better health than she has known in ten years." Refuse substitutes. C. M. Parrish.

The Star Course.

The Star Course for this season will be the finest yet given. It will open Dec 2nd with The Katherine Ridgeway Concert Co. one of the finest and most varied company's of the Redpath Bureau of Boston. This Bureau is one of the oldest in the lyceum field, and can be relied upon for first-class talent, and the fulfillment of its contracts. The coming course will be up to the mark in every particular.

FOLEY'S KIDNEY CURE
Makes Kidneys and Bladder Right
C. M. Parrish.

Pill Pleasure.

If you ever took DeWitt's Little Early Risers for biliousness or constipation you know what pill pleasure is. These famous little pills cleanse the liver and rid the system of all bile without producing unpleasant effects. They do not gripe, sicken or weaken, but pleasantly give tone and strength, to the tissues and organs of the stomach, liver and bowels. Sold by Greens pharmacy.

DeWitt's Witch Hazel Salve
For Piles, Burns, Sores.
Green's Pharmacy.

A Dozen Times A Night.

Mr. Owen Dunn, of Benton Ferry, W. Va., writes: "I have had kidney and bladder trouble for years, and it became so bad that I was obliged to get up at least a dozen times a night. I never received any permanent benfit from any medicine until I tried Foley's Kidney Cure. After using two bottles, I am cured. C. M. Parrish.

Never Ask Advise.

When you have a cough or cold don't ask what is good for it and get some medicine with little or no merit and perhaps dangerous. Ask for Foley's Honey and Tar, the greatest throat and lung remedy, it cures coughs and colds quickly. C. M. Parrish.

CASTORIA.
Bears the Signature of Chas. H. Fletcher. The Kind You Have Always Bought

Roosevelt Licked

It is now evident that Roosevelt is going to be badly licked this campaign. We have received from The Coupon Press, Washington Heights, Chicago, a book of 95 stickers like a postage stamp only larger, each being a half tone portrait of the president with the title "Four more years for Teddy." They look very neat on a letter head or envelope and as the idea is rather novel they will, no doubt, be licked by thousands of Roosevelt's admirers. The publishers will send a sample book to parties sending ten cents and mention this paper. This is a special offer to our readers.

DeWitt's Little Early Risers
The famous little pills.
Green's Pharmacy.

A Great Offer.

The New York World will be sent by mail to any address during the Presidential campaign, every week day for two months, for fifty cents. The regular price of the World for two months is $1.00, and this Special Half-Rate Campaign Offer is of especial interest to every reader desiring the best and most accurate news of the campaign.

This offer is limited to Oct. 7th.

The result of the election will be foreshadowed in The World week in advance, exactly as Cleveland's election was foretold, and as McKinley's triumphs were, The World giving the electoral vote by States with absolute correctness ten weeks before McKinley's election day.

The World will not only strive to be right, but it will be bright and large, national in its news and views. Every one who is interested in this vital Presidential contest will need it every day. No Democrat or Republican should be happy without it.

As a special inducement to clubs and campaign workers, ten subscriptions for two months each will be sent for $4.00.

Address World Campaign Club, Room 49, World Building, New York.

d-4-w.

DeWitt's Witch Hazel Salve
For Piles. Burns, Sores.
Greens Pharmacy.

—Foley's Honey and Tar is peculiarly adapted for chronic throat troubles and will positively cure bronchial diseases Refuse substitutes. For sale by C. M. Parrish.

CASTORIA.
Bears the Signature of Chas. H. Fletcher. The Kind You Have Always Bought

THE BELLEFONTE "REPUBLICAN" FOR 25 CENTS.

In order to place the REPUBLICAN, during the coming campaign, in as many homes as possible, we have decided to make the following liberal offer. On receipt of 25cents, we will mail the REPUBLICAN (weekly) to new subscribers, until JAN. 1, 1905. As the campaign promises to be decidedly exciting and interesting, persons wishing to keep themselves informed on the politcal situation, should avail themselves of this generous offer. The REPUBLICAN intends taking a leading and decided stand during the campaign, and we promise interesting reading to its subscribers.

What Shall We Have for Dessert?

This question arises in the family every day. Let us answer it today. Try Jell-O, a delicious and healthful dessert. Prepared in two minutes. No boiling! no baking! simply add boiling water and set to cool. Flavors:—Lemon, Orange, Raspberry and Strawberry Get a package at your grocers today. 10 cts. tf

DO YOU GET UP WITH A LAME BACK?

Kidney Trouble Makes You Miserable.

Almost everybody who reads the newspapers is sure to know of the wonderful cures made by Dr. Kilmer's Swamp-Root, the great kidney, liver and bladder remedy.

It is the great medical triumph of the nineteenth century; discovered after years of scientific research by Dr. Kilmer, the eminent kidney and bladder specialist, and is wonderfully successful in promptly curing lame back, kidney, bladder, uric acid troubles and Bright's Disease, which is the worst form of kidney trouble.

Dr. Kilmer's **Swamp-Root** is not recommended for everything but if you have kidney, liver or bladder trouble it will be found just the remedy you need. It has been tested in so many ways, in hospital work, in private practice, among the helpless too poor to purchase relief and has proved so successful in every case that a special arrangement has been made by which all readers of this paper who have not already tried it, may have a sample bottle sent free by mail, also a book telling more about Swamp-Root and how to find out if you have kidney or bladder trouble. When writing mention reading this generous offer in this paper and send your address to Dr. Kilmer & Co., Binghamton, N. Y. The regular fifty cent and dollar sizes are sold by all good druggists.

Home of Swamp-Root.

DON'T BE WOOZY!

NERO

was a most crafty Roman, but he made one mistake.

He committed suicide at the wrong end of his life.

He should have shuffled off at the beginning.

A great many business men today are committing business suicide at the wrong end of their lives.

They mean well at the start, but drift away from their good resolutions.

One means of a long and prosperous business life is to have good printing and stationery.

A business is judged by its printed matter.

THE REPUBLICAN

Job Printing Department is prepared to furnish the best.

Cost is a secondary consideration when you consider the quality—sufficient it is to say our prices are so reasonable that it would be a waste of shoe leather to look further.

It has a distinctiveness all its own—a something that distinguishes it from the common trash of the ordinary shop.

Again we say:

"Don't be Woozy."

Think it over and for your next order, remember the

Republican Job Printing Department.

RAILROAD GUIDE

PENNSYLVANIA RAILROAD.
Schedule in effect May 30, 190

Via Tyrone—Westward

Leave Bellefonte 9.53 a m, arrive at Tyrone 11.05 a m, at Altoona 1 p m, at Pittsburg 5.50 p m

Leave Bellefonte 1.05 p m, arrive at Tyrone 2.10 p m, at Altoona 3.10 p m, at Pittsburg 6.55 p m

Leave Bellefonte 4.44 p m, arrive at Tyrone 6.00 p m, at Altoona 7.05 p m, at Pittsburg 10 10 p m

Via Tyrone—Eastward,

Leave Bellefonte 9,53 a m, arrive at Tyrone 11,05, at Harrisburg 2.40 p m, at Philadelphia 5.47 p m

Leave Bellefonte 1.05 p m, arrive at Tyrone 2.10 p m, at Harrisburg 6.35 p m, at Philadelphia 10.47 p m

Leave Bellefonte 4.44 p m, arrive at Tyrone 6.00 p m, at Harrisburg 10.00 p m, at Philadelphia 4.23 a m.

Via Lock Haven—Westward.

Leave Bellefonte 1.25 p m, arrive at Lock Haven 2 10 p m, at Buffalo 7.40 p m

Via Lock Haven—Eastward.

Leave Bellefonte 9.32 a m, arrive at Lock Haven 10.20 a m, leave Williamsport 12 35 p m, arrive at Harrisburg 3.20 p m, at Philadelphia at 6.23 p m

Leave Bellefonte 1.25 p m, arrive at Lock Haven 2.10 p m, leave Williamsport 2.55 p m, arrive at Harrisburg 5.00 p m, Philadelphia 7.32 p m

Leave Bellefonte 8 16 p m, arrive at Lock Haven 9.15 p m, leave Williamsport 1.35 m, arrive at Harrisburg 4.15 a m, arrive at Philadelphia 7.17 a m

Via Lewisburg

Leave Bellefonte at 6.40 a m, arrive at Lewisburg at 9.05 a m, Montandon 9.15 a m, Harrisburg 11.30 a m, Philadelphia 3.17 p m.

Leave Bellefonte 2.00 p m, arrive at Lewisburg 4.25, at Harrisburg 6.50 p m, Philadelphia at 10.47 p m

For full information time tables, maps, fare, &c., call on Ticket Agents, or address Thos. E. Watt, Pass. Agent Western District No. 360 Fifth Ave., Pittsburg.

J. R. WOOD, Pass. Traffic Mgr.
GEO. W. BOYD, Gen. Pass. Agt.
W. W. ATTERBURY, General Manager.

BELLEFONTE CENTRAL RAILROAD

On and after Monday, May 24th 1903, trains will run as follows, leaving the P. R. R. station

WESTWARD.				EASTWARD.	
College Accm. †7	†5	Exp. †3		Mail. †2	Exp. †4
a.m	p m	a m	Lv — Ar	a m	p m
6 30	1 45		Bellefonte	8 50	[illegible]
6 35	1 51		Coleville	8 40	5 4[illegible]
f6 38	f1 57		Morris	f 8 37	f5 37
f6 43	f2 02		Stevens	f8 35	f 5[illegible]
			Lime Centre		
f6 46	f2 02		Hunters	f8 31	f5 [illegible]
f6 50	f2 06		Filmore	f8 28	f5 21
f6 56	f2 10		Briarly	f8 24	f 5 [illegible]
7 00	2 16		Waddle	8 20	5 1[illegible]
f7 03	f2 20		Lambourn	f8 18	f[illegible]
f7 12	f2 25		Krumrine	f8 07	f4 53
7 25	2 50		State College	8 00	4 45
f7 36	f3 00		Struble	f7 45	f3 30
f7 31	f3 10		Bloomsdorp	f7 40	f3 25
7 35	3 20		Pine Grv Mills	7 35	3 20

Morning trains from Montandon, Lewisburg, Williamsport, Lock Haven and Tyrone connect with train No. 3 and 5 for State College. Afternoon trains from Montandon Lewisburg, Williamsport, Lock Haven and Tyrone connect with train No. 5 for State College. Trains from State College connect with Penna R R trains at Bellefonte for points east and west.

"f" stops on flag. † Daily except Sunday.

W. H. THOMAS, Supt.

BALD EAGLE VALLEY—PENNSYLVANIA Railroad Division. Daily except Sunday. Schedule in effect on and after May 24, 1903

Westward. 55	53	51		50	Eastward. 52	54
p m	p m	a m		a m	p m	p m
5 45	12 10	8 55	Lock Haven	10 30	2 10	9 1[illegible]
5 51	12 16	9 01	Mill Hall	10 22	2 05	9 0[illegible]
6 02	12 26	9 12	Beech Creek	10 11	1 55	8 5[illegible]
6 05	12 29	9 15	Eagleville	10 08	1 47	8 5[illegible]
6 14	12 38	9 24	Howard	9 59	1 47	8 4[illegible]
6 20		9 30	Mount Eagle	9 53	1 38	8 4[illegible]
6 26	12 48	9 34	Curtin	9 49	1 39	8 3[illegible]
6 32	12 55	9 41	Milesburg	9 41	1 24	8 2[illegible]
6 44	1 05	9 53	Bellefonte,	9 32	12 0[illegible]	8 1[illegible]
6 53	1 14	10 01	Milesburg	9 18	1 34	8 0[illegible]
6 56	1 17	10 04	Snow Shoe Int.	9 15	1 17	8 0[illegible]
7 03	1 22	10 11	Unionville	9 07	1 12	7 5[illegible]
7 12	1 28	10 20	Julian	8 58	1 06	7[illegible]
7 21	1 34	10 28	Martha	8 49	1 00	
7 28	1 40	10 35	Port Matilda	8 42	12 55	
7 35	1 46	10 41	Hannah	8 36	12 [illegible]	
7 37		10 43	Fowler	8 32		7[illegible]
7 40		10 45	Dix	8 30		7[illegible]
7 46	1 56	10 51	Bald Eagle	8 24	12 46	[illegible]
7 50	2 00	10 55	Vail	8 20	12 38	[illegible]
7 54	2 04	10 59	East Tyrone	8 16	12 36	7 0[illegible]
8 00	2 10	11 05	Tyrone	8 10	12 25	7 0[illegible]
p m	p m	a m		a m	p m	p m

Nos. 50 and 55 will run daily.

TYRONE AND CLEARFIELD RAILROAD
Time table in effect May 24, 1903

NORTHWARD. EXPRESS.	DAY EXPRESS.	MAIL.	STATIONS	SOUTHWARD. EXPRESS.	DAY EXPRESS.	AT
P M	P M	A M	Lv — At	P M	A M	P
6 30	3 26	8 20	Tyrone	5 55	11 20	5 8
6 36	3 31	8 26	East Tyrone	5 49	11 14	5 2
6 38		8 28	Tyrone S		11 12	5 5
7 01	3 55	8 51	Vail	5 45	11 09	5
7 11	3 46	8 42	Vanscoyoc	5 38	11 02	5 1
7 15	3 50	8 47	Gardner	5 35	10 59	5 1
7 24	3 59	8 57	Mt. Pleasant	5 27	10 51	5
7 30	4 06	9 05	Summit	5 20	10 44	
7 34	4 10	9 09	Sandy Ridge	5 14	10 38	4 5[illegible]
7 36	4 12	9 11	Retort	5 11	10 35	4 5[illegible]
7 38	4 14	9 12	Powelton	5 09	10 33	4 5
7 45	4 24	9 21	Osceola	5 59	10 23	4 4[illegible]
	4 25		Osceola Junct		10 20	4 3
7 54	4 33	9 26	Boynton	7 54	10 17	4 3[illegible]
7 58	4 37	9 30	Steiners	7 50	10 13	4 2[illegible]
8 02	4 40	9 40	Phillipsburg	7 48	10 12	4 2[illegible]
8 06	4 45	9 45	Graham	7 42	10 07	4 2[illegible]
8 11	4 50	9 50	Blue Ball	7 37	10 02	4 1[illegible]
8 17	4 56	9 56	Wallaceton	7 32	9 56	4 0[illegible]
8 22	5 02	10 02	Bigler	7 26	9 50	4 0[illegible]
8 28	5 08	10 09	Woodland	7 20	9 43	3 5[illegible]
8 30	5 10	10 13	Mineral Spr'gs	7 17	9 40	3 5[illegible]
8 34	5 14	10 18	Barrett	7 12	9 36	3
8 38	5 18	10 24	Leonard	7 07	9 32	3
8 45	5 25	10 33	Clearfield	7 02	9 24	
8 50	5 32	10 40	Riverview	6 52	9 16	3
8 55	5 38	10 47	Susque. Bridge	6 45	9 10	3 1[illegible]
9 00	5 42	10 55	Curwensville	6 40	9 05	3 1[illegible]
9 06	5 51	11 01	Rustic	6 25	8 57	3 0[illegible]
9 14	6 59	11 09	Stronach	6 19	8 50	2 5
9 20	6 05	11 15	Grampian	6 15	8 45	2 50
P M	P M	P M	Ar — Lv	P M	A M	P M

LEWISBURG AND TYRONE RAILROAD
In effect May 24, 1903.

Westward.				Eastward.	
p m	a m			a m	p m
1 35	6 40		Montandon	9 15	4
1 45	6 35		Lewisburg	9 05	4 5[illegible]
2 00	6 47		Vicksburg	8 53	4 1[illegible]
2 06	6 55		Mifflinburg	8 45	4 1[illegible]
2 20	7 07		Millmont	8 33	3 5[illegible]
2 28	7 13		Glen Iron	8 26	3 4[illegible]
2 50	7 40		Paddy Mountain	8 00	3 2[illegible]
3 10	7 50		Coburn	7 50	3 1[illegible]
3 16	7 57		Zerby	7 43	3 0[illegible]
3 26	8 05		Rising Spring	7 35	2 5[illegible]
3 32	8 11		Penns Cave	7 28	2 4[illegible]
3 38	8 18		Centre Hall	7 22	2 4[illegible]
3 45	8 24		Gregg	7 17	2 3[illegible]
3 52	8 31		Linden Hall	7 10	2 3[illegible]
3 56	8 35		Oak Hall	7 06	2 2[illegible]
4 00	8 39		Lemont	7 02	2 2[illegible]
4 04	8 43		Dale Summit	6 57	2 1[illegible]
4 13	8 52		Pleasant Gap	6 48	2 0[illegible]
4 16	8 55		Axemann	6 45	2 0[illegible]
4 20	9 00		Bellefonte	6 40	2 0

CENTRAL RAILROAD OF PENNSYLVANIA.
Condensed Time Table.

READ DOWN. No.1	No.5	No.3	June, 15, 1904.	No.6	No.2	READ UP No
a.m.	p.m.	p.m.	Lv. — Ar.	p.m	a.m.	p.m
†7 00	†6 40	†2 30	Bellefonte	9 35	9 35	5 10
7 11	6 51	2 41	Nigh	9 22	9 22	4 57
7 16	6 56	2 46	Zion	9 16	9 16	4 51
7 23	7 03	2 53	Hecla Park	9 10	9 10	4 45
7 25	7 05	2 55	Dunkles	9 08	9 07	4 42
7 29	7 09	2 59	Hublersburg	9 04	9 03	4 38
7 33	7 14	3 03	Snydertown	9 01	8 59	4 34
7 35	7 16	3 05	Nittany	8 59	8 56	4 31
7 37	7 19	3 07	Huston	8 57	8 53	4 28
7 41	7 23	3 11	Lamar	8 54	8 50	4 25
7 43	7 25	3 14	Clintondale	8 51	8 47	4 22
7 47	7 29	3 17	Krider's S'n'g	8 47	8 43	4 18
7 51	7 33	3 21	Mackeyville	8 43	8 38	4 13
7 57	7 39	3 27	Cedar Springs	8 37	8 32	4 07
8 00	7 42	3 33	Salona	8 35	8 30	4 05
8 05	7 47	3 35	Mill Hall	†8 30	†8 25	†4 05
			(NEW YORK CENT.)			
11 45		8 38	Jersey Shore		7 40	3 16
12 20		9 10	Arr WM'PORT Lve		†7 10	†2 40
12 29		11 30	Lve WM'PORT Arr		6 50	2 25
			(PHILA AND READING RY)			
7 30		6 50	PHILA		11 30	†9 36
10 40		29 02	NEW YORK (Via Phila)		87 30	†4 28
p.m.			Ar. — Lv.		p.m.	a.m

*Daily. † Week Days. ‡ 6 00 p. m. Sunday ‡ 10 55 a. m. Sunday.

Philadelphia Sleeping Car attached to East bound train from Williamsport at 11.30 p m and west-bound from Philadelphia at 11 36 p. m

J. W. GEPHART,
General Superintendent

The Philad'a Bird Food Co's **BIRD MANNA!**

The great secret of the Canary Breeders of the Hartz Mountains, Germany. Bird Manna will restore the song of cage birds, prevent their ailments, and bring them back to good health. If given during the season of shedding feathers it will carry the little musician through this critical period without the loss of song. Sold by druggists & bird dealers. Mailed for 15c.

In order to bring out the song of the feathered warbler almost immediately, mix a few drops of the Phila. Bird Food Co's BIRD BITTERS in the bird's drinking water. These Bitters will infuse new life and vitality into the household pet. Their magical effects are produced in a few minutes. Sold by druggists. Mailed for 25 cts.

The Bird Fanciers' HAND BOOK. A handy volume of 120 Pages, beautifully illustrated, describing Cage Birds and domestic Pets of all kinds. Diseases of birds, loss of song, mode of feeding, etc. are accurately described. Mailed on receipt of 15c. in stamps. Delivered free to any one sending us the addresses of 25 ladies who are interested in Cage Birds. THE PHILADELPHIA BIRD FOOD CO., 400 North 3rd St., Philadelphia, Pa.

Your System out of order? Mishler's Herb Bitters

THE GREAT HOUSEHOLD REMEDY

A Stomach Tonic

It restores you to health and the full vim, vigor and happiness of life.

An Unexcelled Appetizer

Mishler's Herb Bitter Co.
400 North Third St., PHILADELPHIA, PA.

H·H·H

goes straight to the seat of the pain, no matter whether it comes from **Rheumatism, Neuralgia,** SWOLLEN JOINTS, SPRAINS, HEADACHE, STRAINS, STIFFNESS LUMBAGO OR SCIATICA.

Used Externally by rubbing only. Equally good for MAN and HORSE.

25 cts. per bottle.
D. DODGE TOMLINSON
400 N. 3rd St., Philadelphia.

CATARRH CAN BE CURED.
AMERICAN CATARRH CURE WILL CURE YOU!

30 years of constant study of Catarrh of the Nose and Throat have convinced Dr. Jones that his AMERICAN CATARRH CURE is the best of all remedies for these annoying complaints. Neither douche nor atomizer are necessary in using it. The American Catarrh Cure restores the hearing, cures the hawking, cough and expectoration, removes the headache and nose bleeding. It also improves the appetite, produces sound sleep, invigorates the whole system and increases the vitality.

Sold by druggists. Also delivered by mail on receipt of $1.00, by DR. W. B. JONES. No. 400 North Third Street, Philadelphia, Pa.

Health and Happiness

FOLLOW THE USE OF THE GREAT INDIAN REMEDY

Dr. Sanderson's HERBS OF JOY.

They banish LIVER COMPLAINT, RHEUMATISM, DYSPEPSIA, MALARIA, ASTHMA, KIDNEY COMPLAINTS, &c.

One box makes a quart of medicine. Delivered by mail for 25 cts., or five boxes for $1.00.

Agents Wanted.

Dr. Sanderson M.D.
400 N. 3rd St., Philadelphia, Pa.

Duff's College

Has unsurpassed facilities for giving a Business Education, and placing Students when trained. Circulars on application.

P. DUFF & SONS, PITTSBURG, PA.

The Bellefonte Republican

The Best Advertising Medium in Central Pennsylvania.

A forty-eight column paper devoted to the interests of the Republican party. Published at Bellefonte, Pa., at $1.50 per annum.

By EARLE C. TUTEN.

RATES OF ADVERTISING

SPACE OCCUPIED.	3m	6m	1y
One inch (12 lines this type	$ 5	$ 8	12
Two inches	7	10	15
Three inches	10	15	20
Four inches	11	17	25
Quarter column	12	20	30
Half column	20	35	55
One column	35	55	100

All advertisements, whether displayed or blank lines, measured by lines of this type.

All advertisements due after the first insertion.

Special notices inserted in our local columns at 20 cents per line for each insertion unless otherwise agreed, by the month, quarter or year.

Editorial notices, in our local columns, 25 cents per line for each insertion

Professional or Business Cards, not exceeding 10 lines this type, $8 per annum.

All advertisements for a less term than three months 20 cents per line for the first three insertions, and 5 cents per line for each additional insertion.

Advertisers, and especially Advertising Agents, are respectfully informed that no notice will be taken of orders to insert advertisements at less rates than the above, nor will any notice be given to orders of parties unknown to the publisher, unless accompanied by the cash.

EARLE C. TUTEN.

REPUBLICAN NATIONAL TICKET

FOR PRESIDENT
THEODORE ROOSEVELT, New York
FOR VICE-PRESIDENT
CHARLES W. FAIRBANKS, Indiana

REPUBLICAN STATE TICKET.

FOR SUPREME COURT JUSTICE.
JOHN P. ELKIN,
OF INDIANA COUNTY.

REPUBLICAN COUNTY TICKET.

STATE SENATOR
E. A. IRVIN, Cearfield County.
CONGRESS,
S. R. DRESSER, of Bradford, Pa.
PRESIDENT JUDGE,
JOHN G. LOVE, of Bellefonte.
ASSEMBLY,
P. E. WOMELSDORF, of Philipsburg.
JOHN L. KNISELY, of Bellefonte.
PROTHONOTARY,
GEORGE E. LAMB, of Philipsburg.
DISTRICT ATTORNEY,
H. H. HARSHBERGER, of Bellefonte.
COUNTY SURVEYOR.
D. W. PLETCHER, of Howard.

EDITORIAL.

OUR SENATORIAL CANDIDATE, COL. E. A. IRVIN.

Unless a miracle intervenes, Col. Edward A. Irvin, of Curwensville, a brave soldier, a scholarly gentleman and a business man of wide experience and ability will represent the 34th senatorial district, for the next two years at least, in the upper branch of the general assembly of Pennsylvania.

When the late lamented Alexander E. Patton died so suddenly, the people of this district were shocked beyond expression. They had lost one of their bravest and best men. The Republican party who had the honor to claim him as their own, felt this loss keenly and in casting about for his successor there seemed to be no one who fully measured up to the standard of the man who had gone. Suddenly, as if borne on the wind, a name was spoken. It spread, and spread and was received with the greatest enthusiasm. It was the name of Edward A. Irvin, of Curwensville. But would he accept, the people asked? He was approached on the subject and finally consented to allow the use of his name, the rest is well known to our readers. He is our candidate for State Senator, was the associate and warm personal friend of Patton, no more deserving or better qualified candidate could have been named for Senatorial honors.

He has accepted the nomination, he wants the office, and the people want him. He is not like the shifting Mr. Kerr, who when honored by his party, lies down in the harness and refuses to run.

Col. Irvin was a brave soldier during the civil war. He sacrificed business interests to organize a company which became a part of the famous Bucktail regiment. He spent two months in Libby prison, was wounded at Fredericksburg and was made Lieutenant Colonel of the famous Bucktails.

A man of large and varied business interests he has been brought in close contact with the people of this section of the state. His knowledge of their business relations and needs specially qualifies him to represent them in the State Senate. His long and active business life has been filled with many evidences of his genuine hospitality, his large generosity and his broad public spirit.

Identified with the Republican party since its birth, his position of acknowledged leadership has, for many years, given him great influence in its councils, although he has heretofore declined to be a candidate for public office, though often urged to do so by his many friends and admirers.

Col. Irvin's ancestors came from Centre county, his father being a native of Spring Mills, and it is befitting the people of his native bailiwick to give him a rousing majority on the 8th of November next.

DEMOCRATS WANT A POLITICAL JUDGE.

Because Judge Love dares to express his political opinion as a private citizen the Democratic press of this county pretend to find fault.

It isn't the most pleasant task to refer to the career of those who have passed into the beyond, but the Republican here is driven to ask a few questions. When the late Judge Orvis, father of the now Democratic aspirant to the same office, was on the bench in this county, didn't he have his political convictions? Didn't he go to the polls and vote the Democratic ticket? Wouldn't Ellis L. Orvis do the same thing in case he should be elected?

That being so, hasn't Judge Love the same right as a Republican as Democrats claim for themselves? That also being an undisputed fact, why this attempt on the part of a desperate Democratic press to throw dust into the eyes of the voters of the county?

This cry of a "political judge" against Judge Love is all bosh and no fairminded voter of the county will be misled by the antics of the dust throwers. The voters of old Centre are too intelligent to be hoodwinked by so flimsy a pretext as this. If you wish to see a political judge go to Clinton county where a dyed in-the wool Democrat holds forth on the bench.

If the judiciary should be nonpartisan why is it that every Democratic newspaper in the county is so strenuously supporting Orvis? Simply because he is a Democrat and they want a Democratic judge of the courts. Their very efforts in behalf of Orvis tells the whole story, and should Orvis, unfortunately, be elected—which is not at all likely—then the people of Centre county will have a political judge to their hearts content. This much is an assured fact, and no one knows it any better than the Democratic manipulators themselves.

That is why they are endeavoring to move heaven and earth to have Orvis elected.

They want a Democrat at the head of the courts.

Kerr will be expected to make a contribution anyway, so it will cost only a little more to be a candidate.

Kerr is refusing the caresses of the democratic party with the same firmness of the school girl who says "don't" when she really wants to be kissed.

Are there any other of the Democratic candidates whose business is so great during these prosperous Republican times that they don't have time to run?

Under these prosperous Roosevelt times Ellis L. Orvis Esq., has been able to invest his money to good advantage in many business enterprises and reap good results for all of which we are glad. But this fact has not prevented him from being a candidate for Judge as it kept Kerr from the senatorial candidacy.

Arthur Kimport is a nice fellow all right, but he had about eleven years as deputy prothonotary and if elected this fall it will probably mean a six year term. Thats a little too much of a good thing for one man to have. Any man with a fair education can fill the Prothonotaryship with satisfaction. George E. Lamb is a poor man, struggling to get his head above the water, give him the office and you will never have cause to regret it.

THE REAL ISSUE.

The Centre Democrat, the organ of the Democratic candidate for judge, seems to be devoting its entire attention to the forwarding of Mr. Orvis' candidacy. It has raked up all that was most bitter in the old factional contests of the Republican party which have long since been forgotten except by political mud-slingers.

The REPUBLICAN has always fearlessly upheld its choice for the party nominations and has always equally urged the election of the whole Republican ticket after the nominations have been made.

We are perfectly willing to trust Judge Love's judicial record to the ballots of the citizens of Centre County, irrespective of politics, and we feel certain that each day the voters of this county are able to see more clearly the real issue which is presented in this contest. No one attempts to assert that Mr. Orvis' abilities are greater than Judge Love's, and the real question resolves itself into the choice between a Republican or a Democratic judicial administration for the next ten years.

The Democratic leaders concede the triumphant election of Roosevelt. They will even admit that Centre County is more than likely to give him a tremendous majority. If this is so, will those same voters hesitate long between Judge Love, whose ability and integrity is known, and whose Republicanism has never been questioned, and Ellis Orvis, a gold-Democrat, whose sole effort recently has been and if he should be elected will continue to be, to ingratiate himself with the party heelers and establish his regularity as a Democrat.

Republicans! Will you turn down a regular Republican for a Democrat from whom you may never expect a favor?

The minor candidates on the Democratic ticket, scared by the fact that their leaders are uniting all their efforts on the judicial candidate, and realizing full well the prestige of our President, are offering to trade for personal votes at every point. In fact the Democratic campaign seems to have petered out everywhere, save the fight for the judgeship, and if the straight Republican voters stand solidly to their colors the majority for the whole ticket in Centre County this year will have been unequalled in the past.

Constable Montgomery Shot and Slightly Wounded.

While attempting to serve a warrant on Mrs. Mary A. Reed at Paradise Wednesday morning Constable Henry H. Montgomery was shot through the forefinger by Mrs. Reed who fired four shots in all at him from the head of her stairs. Mrs. Reed it is alleged had been interfering with the water right which the Bellefonte Central Railroad had purchased from Fabian Matz, a previous owner of the property occupied by Mrs. Reed. Tuesday she threatened to shot John Hartsock an employee of the railroad and finally struck him with a spade. Supt. Thomas of the Bellefonte Central had a warrant sworn out before Squire John Keichline and Wednesday morning Constable Montgomery went to serve the warrant. He tried all means to serve the warrant peaceably but she retreated to the head of the stairs on the second floor of her house and ordered him not to come up. He started up the stairs and she fired four times at him hitting him once and wounding him as above stated. He finally succeeded in taking the revolver from her and placing her under arrest, she however gave bail for her appearance before Squire Keichline Saturday morning at 10 o'clock.

Royal Crowd of Brick Tossers.

The work at the Bellefonte Furnace is being rushed to completion and in a short time one of our largest industeries will be in full operation. The masonry being done is considered to be the best and most substantial ever put in at the Furnace. The work is being performed by a crew of brick layers from Lebanon, superintended by Lewis Wallace, of Milesburg. The brick tossers from Lebanon are Ray Peters, George Sr., George Jr., and William Simpson, Jack Little, Jacob Fox, Gideon Light, Benj. Boyer and Howard Bartlett. These are all International Union Worker's and are members of the Local Union No. 29 at Lebanon.

Bronchitis For Twenty Years.

Mrs. Minerva Smith, of Danville, Ill., writes: "I had bronchitis for twenty year and never got relief until I used Foley's Honey and Tar which is a sure cure." C. M. Parrish.

WASHINGTON LETTER

Sunday thousands of people assembled inside and outside of St. John's Episcopal church, in this city, to attend the funeral of Postmaster General Payne. The streets were blocked for a long distance around Lafayette Square and the Arlington hotel. The services began at 11 o'clock, and continued for one half hour. Among those in the audience were the President, and Mrs. Roosevelt, dressed in black; Admiral Dewey; the Chinese and Japanese minister; the General of the Army; Gen. Black and wife; Mr. Justice Harlan and Mr. Justice Brown of the Supreme Court, with his bride; and many other officials together with such of the Cabin e officers as are in the town. The display of flowers was very elaborate. When the casket was taken to the depot the hearse was proceeded by 200 letter carriers who marched four file front. A few carriages followed filled with members of the family and the pallbearers. The President looked in the best of health and spirits. Those nearest to him say he is very optimistic regarding the political situation, Mr. Cortelyou came on from New York to attend the funeral. Afterwards he went to the White House. As he was about to leave he said: Mr. President I believe you will win, and you will win without a promise express or implied without having been given a corporation, interest or individual in exchange for support. This is taken to be an answer to a lenghty attack recently made upon the President by a New York daily paper—A few days ago a delegation of Philadelphia citizen, headed by Senator Penrose, called upon the President to ask him to revoke a recent order from the War Department, which would take work away from some 3,000 widows and wives of old soldiers and give it to contractors. It seems the War office want 55,000 pairs of dress trousers and sought the cheapest contract, regardless of the fact that heretofor these women have done the work. The President immediately canceled the order and dictated a letter of inquire to the Secretary of War, asking why is was issued. He promised that an investigation shall be made. The seamstresses were delighted with their reception, and will hold a thank-offering meeting in Philadelphia—Senator Foraker has been in town, and assures the President that in his opinion Indiana, Wisconsin, and Nebraska will give Republican pluralities.

Comptroller Ridgeley of the Treasury Department would like to devise a scheme of bank examination which would be absolutely rascal tight. He says this in face of the fact that recently at Grinnell, Iowa, an institution was wrecked by the successful substitution of forged paper right in the face of an examination by bank examiner Shaw. The bank showed no trace of mismanagement, and as Mr. Shaw has some two hundred or more banks to examine, he cannot stop to verify all the paper which passes through his hands. Mr. Ridgeley is decidedly of opinion that the directorate of each individual bank should exercise such scrutiny, over its internal affairs as to make forged paper impossible. Fifty years ago banks suffered robbery in numerous instances from expert cracksmen. Owing to modern safeguards their occupation is now lost. The problem now is how to protect a bank's funds from those inside the bank.

The old naval observatory, which stands upon a beautiful elevation in the south western part of this city, has for the past ten years been used for the Hygienic Museum. There is now being held with in its ample walls a free school for Naval Surgeons. There are some 25 pupils in attendance from different states, all of whom have received the degree of M. D. From a medical college, but who will remain here for six months of hard study to fit themselves for duty on board war ship. Lectures are given each day from 9 o'clock until 4:30 p. m. with half an hour for luncheon. Your correspondent had a pleasant interview with Medical Director Marmion a day or two ago, and learned that there are more vacancies in the Navy for surgeons than there are applicants. At this school the men are taught the use of the compass; the barometer; signalling, fencing; broad sword; and as soon as a tank is provided swimming will be added to the list of accomplishments. The object of the school is to make the men familiar with conditions on ship board, besides supplementing their medical education where there is need of it. By the first of next January there will be some forty vacancies in the Navy to be filled by medical men so there is room for fifteen more young men.

The Old Boys' Club, just organized in this city, of which President Roosevelt has been elected a member, is a Republican organization, the object of which is to use all lawful means in its power to assist in the election of a Republican President of the United States next November, and to secure to the American people "the greatest good to the greatest number." There are no fees, which is remarkable. The organization is composed of men who voted for Fremont or Lincoln. It is the purpose of the club to reach every community in the United States. Those who wish can wear a Fremont and Lincoln button. The motto of the club is: "A party fit to govern must have convictions."

The Post Office Department in this city is weeding out as fast as may be fraudulent concerns which make use of the mails. The President has appointed Mr. R. J. Wynne to be acting postmaster general for the next thirty days, which is as long as the law allows. Mr. Wynne has issued a fraud order against Thomas A. Edison Jr. Chemical Co., of New York, at the request of the elder Edison. This company advertised a "vitalizer" which it sold for $8. It consisted of a piece of blotting paper dipped in acid solution and placed between two sheets of copper. It was a cure all". The only connection young Edison had with it was to allow the use of his name for $35 a week.

Gambling at the Fair.

[Communicated]

Reflections have been cast upon the Christian people of this community from the fact of their attendance at the "Centre County Fair" last week, thus encouraging and sanctioning by their presence the gambling which was openly carried on there. In justice to the many church members, and others opposed to gambling, who attended the "Fair" it is only right to publicly state how they were enticed to thus betray their principles

The management of the "Fair" publicly, through the daily and weekly papers and in their printed circular, and individually in many cases, positively asserted that all gambling should be rigorously excluded from the grounds In the book of "Premiums, Rules, Regulations" issued by the "Fair" management is the following on page thirteen, -"Rule 21. All devices for gambling *under any form whatever* will be rigorously excluded from the ground and vicinity, and any person caught practicing any gambling devices or games prohibited by the Rules of the Society on or near the Fair Grounds will be arrested at once". This rule was not only openly violated, but when its violation was brought to the attention of the management and to the police force nothing was done to enforce it. The gambling devices were permitted full sway and gambling was flaunted in the faces of all in the most flagrant manner.

But were all "gambling devices" rigorously excluded even then gambling would still be rampant at the "Centre County Fair" so long as the horse-races are permitted. It is a fact patent to all that horse-racing and gambling are synonymous. One need only to recall to the memory the faces of the degraded creatures seen about the track at the races, on the grounds, about the streets of the town and in the hotel corridors to realize what is the class of people that the races attract and bring to the town. As someone who knows, and who was there remarked "more money passes hands in the betting on the races than in any other way at this "Centre County Fair"—"take away the races and the gambling devices and what is there left?" said another.

The mere mention of the *agricultural* part of it brings a smile to the faces of all, even those interested. There is not a farmer among the directors or officers of the organization.

The "Agricultural Exhibiting Company" as it is called is composed of three lawyers, one bank-cashier, one railroad contractor, one hardware merchant and two men of leisure. The Agricultural part of it is but a pretense, and a mighty poor one at that, but which in the first place had to be resorted to in order to obtain land which they could not have secured otherwise.

REBECCA N. RHOADS

Oct. 12, 1904.

Foley's Honey and Tar cures coughs and colds and prevents pneumonia. Take no substitutes. C. M. Parrish.

List of Articles Needed at the Bellefonte Hospital.

The following articles are needed at the hospital. Give of your abundance as you are able.

Canned vegetables.
" fruit.
Cereals.
Groceries of any kind.
Soap.
Sheets ¾ size.
Table linen.
Towels.
Bath towels.
Blankets ¾ size.
Linen stand covers ¾ yard square.
Handkerchief's.
Dressing gowns or wrappers for men and women.
Slippers for men and women.

Of Interest to Carpenters.

The Gage Tool Co. of Vineland, N. J. makers of the celebrated S. S. Plain will send a first class carpenter pencil to carpenters sending them their name and address together with the names of 5 Carpenter friends.

CASTORIA.

Bears the Signature of Chas. H. Fletcher. The Kind You Have Always Bought

SOME FOOLISH PEOPLE.

Allow a cough to run until it gets beyond the reach of medicine. They often say, "Oh, it will wear away," but in most cases it will wear them away. Could thay be induced to try the successful medicine called Kemp's Balsam, which is sold on a positive guarantee to cure, they would immediately see the excellent effect after taking the first dose. Price 25c, and 50c real size free. At all druggists. tf

LEGAL NOTICE.

EXECUTRIX NOTICE.—Estate of WILBUR F. REEDER, late of Bellefonte Borough, deceased. Letter's Testamentary having been granted to the undersigned, all persons indebted to said estate are requested to make payment and those having claims, to present the same duly authenticated without delay to LILLIE G. REEDER, Executrix.
JAMES A. B. MILLER, Attorney, Bellefonte, Pa.

Garman's..

HERE AT LAST.

Entirely New Lines

Lancaster Gingham Aprons, Reg. size 25c.

Large Aprons, 35c.

The full dress size with 2 pockets, close fitting 50c.

Fall weight underwear.

Sash curtains 25c per. pair.

Souvenir Postals.

Curtin Monument Postols 2c.

Souvenir Glasses.

New paterns in table Linens.

Hotel waitress aprons, 18c.

Large size aprons with bibs, 25 to 75c.

Mohairs in Red, Blue, Brown, Green and Black.

Check Mohairs.

Garman's.

The Index

Is showing some fine novelties among the

NEW PICTURES

Come in and look them over before they are all gone.

The New Casts that we brought from Philadelphia last week are selling fast, but we will have more. Have you seen them?

They Will Please You

USE KELLEY'S

Cream of Lily

For

Sunburn's Tans, Chapped hands or Face.

For sale by all druggists or sent to any address on receipt of 25 cents,

Cream of Lily Co.

Snow Shoe, Pa.

CENTRAL

STATE NORMAL SCHOOL.

LOCK HAVEN, - - - - PENN'A.

J. R. FLICKINGER, Prin.

Fall term 15 weeks begins September 5th 1904.

Last year was the most successful in the history of this important school—about 700 students. Location among the mountains of central Pennsylvania, with fine water, splendid buildings and excellent sanitary conditions make it an ideal training school. In addition to its Normal course it also has an excellent College Preparatory Department in charge of an honor graduate of Princeton. It also has departments in Music, Elocution and Business. It has a well educated Faculty, fine Gymnasium and Athletic Field.

Address for illustrated catalog,

The Principal.

CORRESPONDENCE

HOWARD.

A. C. Longee spent part of last week at the home of his sister, Mrs. Emma Kessinger who resides at Lewistown.

J. L. DeHass attended the Milton Fair last week.

Rev. Armstrong, wife and children are visiting at the home of Rev. E. M. Eller, he preached a soul stirring sermon Sunday morning in the M. E. Church.

Mr. Nathan Schenck returned home from Dakota after spending the past two month's there.

The corner stone laying for the new United Evangelical Church at Upper Marion, will be held Sunday October 16, at half past two Rev. W. B. Cox will preach the sermon and assist the pastor Rev. D. A. Artman of this place in laying the corner stone.

County Surveyor J. H. Wetzel of Bellefonte was in town Saturday.

Many of our people attended the fair held in Bellefonte last week.

Mrs. John Schenck visited at the home of her sister, Mrs. Joseph Bechdel of Blanchard,

Last week on Thursday evening at the United Evangelical parsonage by Rev. D. A. Artman, Alonza Henderson and Bessie Confer both of this place were united in marriage. Their many friends wish them a safe journey o'er lifes sea!

A son was born to Rev. D, A. Artman and wife on last Thursday morning.

On Sunday afternoon at the United Evangelical parsonage, Adam Kline and Alta A. Heverly both of this place were united in marriage by Rev. D. A. Artman pastor at this place. A joyous voyage o'er lifes sea be theirs.

FOWLER.

Mr. and Mrs. H. H. Myers of Erie, Pa. was guests at the home of Jacob Walk.

Mrs. Fred Widley and two daughters, Mary and Alice, of Tyrone are visiting at the home of Mrs. W. W. Laird.

Mr. and Mrs. John Swires of Bellwood were guests at the home of the latters sister Mrs Andrew Nearhoof.

Miss Alice McMonigal of Altoona is visiting her many friends of this place.

Miss Medie Fahr was called home to attend the funeral of her grand-mother.

Miss Rose Hoover one of our school teachers was visiting at her home in Fillmore.

Mary 14 month old daughter of Thomas and Sara Merryman died at their home last Thursday morning at 4 o'clock, funeral at 10 o'clock Saturday morning, interment at Mt. Pleasant Cemetery.

Mrs. Rosie Beckwith of Patton is visiting her brother and sisters of this place.

Frank Fahr of Julian made a call through this place recently.

Some of our folks attended the Bellefonte Fair this week.

Shows seem to be the latest here, two in the last few days, well we must have amusements.

There is quite a few of our folks expect to go to St. Louis in a few days.

MILESBURG.

Misses Gertrude and Fannie Confer spent Wednesday of last week with Mrs. Wilson Heaton.

Marshall Cox and wife Sundayed with their daughter Mrs. Charles King.

Miss Elizabeth Haupt is visiting Rev. Houck and wife of Westover.

Rev. Peiper and wife returned home from a visit to Altoona.

Miss Odessa Confer and Mrs. O. E. Miles visited for a short season at Howard recently.

Miss May Haupt of Tyrone, and Miss Louise McClellan of Bellefonte spent Saturday with Miss Nellie Wallace.

Isaac Smith of Punxsutawney, and Mrs. Lucy Elmer of Altoona after visiting their aged mother Mrs. Mary A. Smith returned home.

Wm. Ertly and wife of Windber after taking in the fair and visiting friends in the burg and vicinity returned home.

Frank Wagner and family of Tyrone are guests of Charles Adams and family.

FILLMORE.

Mrs. John Witmer of Altoona is visiting her parents Mr. and Mrs. Jno. Garman.

Mr. Amos Koch is visiting his daughter Mrs. Charles Rimmey the past week.

Mr. and Mrs. Nathaniel Krape spent Sunday at the home of J. B. Rockey.

The boys are oiling up the guns to be ready for Saturday.

Miss Marion Benner and Mrs. Charles Rimmey spent part of Sunday at Lew Marshall's.

We have one person in our town that knows how to speculate.

Some of our forenoon farmers are husking corn.

Mr. O. W. Dunlap and his son Allen spent Sunday at G. W. Taylor's.

BLANCHARD.

Mrs. George Page who has been seriously ill for sometime is now able to sit up, we hope for her speedy recovery.

Miss Lizzie Potts of Clearfield is visiting at the home of her mother, Mrs. I. B. Potts.

Mrs. David Smith who was taken suddenly ill with paralysis last Wednesday night, has been growing rapidly worse ever since and at present is in a very critical condition.

Miss Mame Bechdel who was taken to the Lock Haven hospital on Friday, was operated upon on Saturday and although she is still very weak there is hope of her recovery.

Mr. and Mrs. William Bore and Essia Spangler spent Sunday in Lock Haven.

PORT MATILDA.

Our Postmaster showed his loyalty by having "Old Glory" flying over the entrance of the post-office last week in honor of the death of our Post master General Payne.

All the people who have barrels, kegs and jugs are having them filled with cider The two cider presses in this vicinity are kept running three days in the week from before daybreak till darkness compels them to quit,

A great many of the people of our town attended the Centre County Fair at Bellefonte last week.

Mrs. A. Y. Williams of this place returned home on Friday of last week from a visit in Clearfield.

Mr. H. F Chaney of this place attended to business in Bolivar last week.

Mr. Albert Johnsonbaugh of Oak Grove visited at the home of Prof. J. A. Williams on Tuesday of last week.

Mrs. Daisy Newman of Allegheny arrived at the home of Mr. H. H. Osman's of this place, on last Saturday where she is going to spend a few of the autumn days.

Miss Isa Woodring of Tyrone was seen in our town on Tuesday.

Mr. Harvey Cowher left here on Tuesday for Tyrone where he expects to drive team for G. F. Woodring of that place.

The members of the U. B. Church of this place have began the work of building a new barn which is certainly needed for the old one which was torn down was not more than a mere chicken coop. A remodeled parsonage and new barn will greatly improve the appearance of the place which is northeast of town.

Mr. Scott Crain has moved from the farm of Wm. H. Williams east of town to the dwelling house located in town between W. G, L. Crain and Son's store and Eller & McKinley's store.

WOODWARD.

Mrs. Kate Fewins. of Baltimore, Md, was called home to see her mother, Mrs. Pricilla Yearick, who has been sick with typhoid fever for ten weeks, and is at present very ill.

Mrs. John Williams and her son Fred, from Centre Hall, visited the lady's sister, Mrs. Wolf. a few days.

Mrs. Maranda Motz spent a few days very pleasantly at the home of Mrs. Ed. Mauck an Millheim last week.

Calvin Stover. of Hosterman, W. Va., and William Fultz, of Harter, W. Va., returned home last week.

Geo. Ard left for Philadelphia at which place he will attend the Medical College.

Thos. Miller the stage driver spent Sunday at his home at Coburn.

Orio Motz and John Hartman, two young men from Jefferson College, visited the former's brother, C. D. Motz.

PLEASANT GAP.

Everybody is making cider and apple-butter.

One night last week Harry Bilger with some volunteers went coon hunting and came home with only four coon! One old and three young ones.

James Coldron went to Altoona to work.

A message was received here Tuesday night to the effect that Mr. David Mitchell of New Berlin is dead and will be buried on Friday morning. Mr. Mitchell was an uncle of Mr. John and Wm. Bilger and Mrs. Robt. Sloteman.

Mr. Wm. Bilger went to see his Uncle last week unaware of his illness and was very much shocked to find him so ill. He will stay until after the funeral.

Mr. John Bilger expects to attend the funeral.

HUYETTVILLE.

There was a few of our town people took in the Fair and report it first class.

The chestnut crop along the ridge in our section is reported to be a good one, for by the sound of falling trees on Sunday morning, somebody was getting his or her share.

Next in order was a boarder coming home a little late they say he tried to arouse the Mr. and Mrs. and not succeeding as he liked tried the windows and coming in contact with a courting couple came near making a splash in the affair.

Mrs. Swinefort and Mrs. Brant made a pleasure call on Sunday evening to Charles Lee and family.

MOSHANNON.

Mrs. Geo. Hodgson, who has been visiting at the home of A. A. Grove, returned to her home in Philadelphia last Saturday.

Mrs Mollie Turgy of Philipsburg visited at the home of A. A. Grove last week.

Misses Nannie and Laurel Wagner, visited friends in Cooper last week.

Danger In Fall Colds.

Fall colds are liable to hang on all winter leaving the seeds of pneumonia, bronchitis or consumption. Foley's Honey and Tar cures quickly and prevents serious results. It is old and reliable, tried and tested, safe and sure. Contains no opiates and will not constipate. C. M. Parrish.

Overheard on the Pike.

Mr. Easy—"Why should people visiting The 'Exposition at night, use more Allen's Foot-Ease than in daytime?',

Miss Foote—"Because under the brilliant illumination of the grounds, every foot becomes an acre!"

Mr. Easy—"Fair, Only fair! Pray, conduct me to the nearest drug store and I promise never to accept a substitute for you or for Allen's Foot-Ease."

NEWS FROM PORT ARTHUR.

ST. PETERSBURG, October 10.—General Kuropatkin's order of the day announcing his determination to take the offensive, is supplemented to-night by the news that an offensive movement has already been begun, and that the Japanese line has been broken at Bentsiaputne. The Japanese occupied a front of about 52 miles, stretching from Bentsiaputne on the east through Yentai and across the railway to the banks of the Hun river on the west. The Russian force had been moving south in close touch with the Japanese advance since October 4. The Japanese outposts were driven back in a series of skirmishes, and on October 6th. the Russians reoccupied the station of Shakhe, fifteen miles south of Mukden, the railway battalion restoring the bridge across the Shakhe river the next day in order to facilitate the advance.

Meanwhile General Mistchenko's Cossacks pushed southeastward as far as the Yentai mines, defeating the Japanese in a series of warm skirmishes. The most important action, however, occurred on the Japanese right at Bentsiaputze. Here the Japanese held a stronge and important position, but it seems they made the inexplicable omission to fortify a commanding hill which was the key to the whole situation. A portion of General Kuropatkin's force made a strong attack on Bentsiaputze and, taking a leaf out of the Japanese book, occupied the hill from the east and flanked the Japanese out of the town, causing a serious loss in a rear guard fight. The Russian casualties are reported to have been inconsiderable.

While these operations are progressing south of Mukden it is reported that two Japanese divisions under General Fugi are marching west up the Liao river, and are now 22 miles south of Sinmintin. General Kuroki is expected to make a similar move eastward. This statement, if accurate, leaves the two armies in the anomalous position of threatening each others' lines of communication, the Japanese by a wide turning movement, while the Russians, pushing south, have already inflicted a blow on the Japanese right and are crowding back their centre along the railway.

The Russian forward movement being made in the heaviest marching order one sees everywhere whole companies of which every man carries a large knapsack on his back, a rifle on his shoulder and a large kettle or tea pot slung to his waist while hanging from the belt is the cartridge case in front, and a big wooden water bottle and an axe, pickaxe or spade on either side. Altogether with overcoats the equipment weighs one hundred pounds. The soldiers move steadily and cheerfully, though the column looks more like a packtrain than an army. First aid stations of the Red Cross are being organized, and the nurses are working untiringly everywhere. Doctors and sisters of charity are going to the front in Chinese carts at the rate of two miles an hour over heavy roads but are cheerful and devoted as ever, in spite of the imminent prospect of more of the difficult and dangerous work under fire which won them the undying gratitude of the army at Liao Yang.

ST. PETERSBURG, October 11.—(2:15 A. M.)—A battle upon which the fate of this year's campaign in Manchuria depends seems only a few days ahead. Advices from the front are meagre. All that is positively known officially is that General Kuropatkin has cast the die at last about faced his army and is marching absolutely against the enemy as if resolved to do or die.

According to unofficial reports Field Marshal Oyama, at the first sign of General Kuropatkin taking the offensive, began drawing in his lines and concentrating upon fortified positions north of liao Yang. According to the latest reports, which are contained in a dispatch to the Associated Press from Mukden, dated at six o'clock Monday night, the Japanese out posts are being driven in all along the line.

The strategy of the forward movement will be concealed as were the preparations for the advance, so that all surmises as to where General Kuropatkin intends to strike are mere guesswork. It is not clear whether General Kuropatkin contemplates a blow on the left centre or right of the Japanese army but the fact that stress is laid upon the capture of Bentsiaputze which opens the road and forts to Pensihu twenty miles east of Liao Yang where General Kuroki crossed and that Cossacks are already reported in the neighborhood of the stream might foreshadow an exact reversal of the battle of Liao Yang this time the Russian commander flanking and turning Liao Yang with his left as Field Marshal Oyama did with his right.

Little light has been thrown upon the considerations which led General Kuropatkin suddenly to assume the offensive but no word is heard at the War Office intimating that the course sagors of rashness. Officers of the general staff, while not underestimating the heavy task and severe sacrifices that are involved in assuming the offensive, nevertheless express absolute confidence that General Kuropatkin has found a weak point in the Japanese army. Different explanations abound as to the reason for making the forward movement at this time. The advance is attributed to a realization by General Kuropatkin of the difficulty the Japanese have encountered in making good their losses at Liao Yang and replenishing their supplies and ammunition, or possibly to the drawing off of a portion of the Japanese troops to reinforce General Nogi in a desperate effort to end the siege of Port Arthur.

Whatever the explanation, it is apparent from the hasty manner in which the Japanese withdrew before the first show of Russian strength that their recent ostentations preparations for an advance were largely bluff. The best opinion here is that the impending battle is likely to develop with startling rapidity.

It is reported that the Japanese have abandoned Stanchan, Saimatsze and Meichoulin, positions east of Liao Yang.

In political circles considerable stress is laid upon the moral effect upon the Chinese that may be expected from General Kuropatkin's advancing without being compelled to abandon the sacred city of Mukden, it being remembered that the Japanese failed to reach the City of Imperial Tombs during the Chino Japanese war.

MRS. SARAH H. CRISSMAN.

Aged Lady Dies at the Home of her Son, Harry Crissman at Pittsburg.

Mrs. Sarah H. Crissman, for many years a resident of Centre county, died at the home of her son, Harry at Pittsburg Friday morning of infirmities incident to old age. She had been ailing for some time, having contracted a severe cold several weeks ago, followed by a slight attack of pneumonia and with her increasing years, it hastened her end. The funeral services were held in Pittsburg Saturday afternoon and the remains arrived in Bellefonte Sunday morning at 9:32. The interment was made in the Union cemetery direct from the train.

The deceased, whose maiden name was Miss Sarah Hudson, was born in Mifflin county 81 years ago. She was married to Adam Crissman who preceded her to the grave several years ago. For many years she was a resident of Snow Shoe and later made her home with her son, W. Homer Crissman of this place. She was identified with the Presbyterian church and a kindly, christian lady.

She is survived by the following children: W. Homer Crissman, of Bellefonte; Harry C., of Pittsburg; Joseph H., of Clearfield; John Albert, of Lock Haven; Mrs. George Fravel of Snow Shoe.

DAVID H. WEAVER.

A Prominent Merchant of Pine Grove Mills is Dead.

David H. Weaver, a member of one of the old pioneer families of Ferguson township, and a leading merchant of Pine Grove Mills, died Thursday evening at 8 o'clock at his home in Pine Grove of paralysis. He was stricken Thursday morning at 11 o'clock and never regained consciousness.

He was a member of the Lutheran church and was 59 years of age. Surviving him are his wife and four daughters.

He was the last of three brothers, one of whom was County Superintendent Weaver of Clearfield county.

The funeral took place Sunday morning. Interment in the new cemetery at Pine Grove Mills.

Andrew Fetzer.

Andrew Fetzer, of near Yarnell, passed away from earth on Oct. 3, 1904, aged 77 years, 1 month and 6 days. His demise adds another to the names of Centre county's aged veterans of the civil war, who have recently passed beyond. The deceased has been in poor health for several years. He was a good neighbor and had many friends. In disposition he was quiet and retiring. He was highly esteemed for many excellent qualities and will be sadly missed from the family circle.

Surviving him are his aged wife, three sons, Oscar, Orvis and William, all of Yarnell, five daughters, Mrs. Wm. Ekley, of Milesburg; Mrs. Hattie Dunkle of Braddock, Mrs. Thomas Poorman, and Mrs. Thomas Malone, of near Yarnell, and Miss Myrtle Fetzer, at home.

Funeral services were held on Wednesday morning at 10:30 o'clock and were conducted by Rev. A. C. Lathrop. A large gathering of relatives and neighbors assembled to testify their appreciation of his life and sympathy with the beloved. Interment was made in the Advent cemetery.

No danger of consumption you use Foley's Honey and Tar to cure that stubborn cough. C. M. Parrish.

Death of Mrs. Martha Clark.

Mrs. Martha Clark, of Clarksburg West Virginia, died at her home in that place Tuesday October 4th 1904 of a complication of diseases. She was 71 years of age and is survived by a son and two daughters. The funeral services were held from the Stonerode residence at Milesburg and were conducted by Rev. W. K Shultz. Interment in the Union cemetery.

TO BE CURED of rheumatism, with all its lameness, aches and pains, take Hood's Sarsaparilla. You must be sure to GET HOOD'S.

To Consumers of

COAL

Having secured the exclusive sale in Bellefonte and vicinity of the "Stolz"

Red Ash Cannel Coal,

we offer it, delivered, at the extremely low price of

$3,50 per Ton,

and guarantee it to give satisfaction. Persons desiring to test this coal in ranges and grates can place orders for any amount. We will cheerfully deliver from 100 lbs. up This is not the kind of Cannel Coal that produces four (4) buckets of ashes to one (1) bucket coal, but a strictly high grade Cannel. Prepared and delivered in our usual careful manner.

Bellefonte Fuel & Supply Co.

Take any car at Union Station, north to Olive street transfer west, get off at 3000 Olive or Garrison Ave., walk one block north to Locust. thence west one-half block to 3048 Locust street.

Direct Car Line to World's Fair. Ten Minutes Ride or One Block from 3 Car Line to W. F.

Uncle Sam's Palace

Accommodations for 150 People.

3048 Locust Street, - - - - - St. Louis.

Rates, 50c., 75c and $1.00 Per Day.
Meals: 25 cents.

Coming from the Grounds, take Olive Street Car at Wabash Station. Correspondence Solicited

SAMUEL DRESHER, Prop.

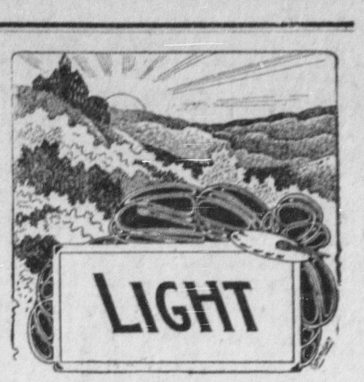

FROM ANY POINT

of view fair dealing pays. It retains old trade and makes new customers. People know that we have always sold trustworthy

Drugs and Toilet Articles

and they reward us with liberal patronage, This keeps our goods constantly moving, so that they don't have a chance to deteriorate. A rapid turn over means quick returns. That is why we can afford to sell at so low a rate of profit.

J. ZELLER & SON,

Bellefonte, Pa.

S. E. GOSS...

Successor to John C. Miller.

Fire, Life and Accident Insurance.

Represents Some of the Best Stock Companies.

2nd Floor Bush Arcade

Bellefonte, Pa.

Like The Rock

After which it is named our Granite Ware is of enduring quality. The first cost is a little more than the best tin, but utensils of our granite ware will outlast two or three of the cheaper material.

Here are just a few prices on articles of every day use.

Gray Enameled.

PRESERVING KETTLES.
4 qt 30c. usually 40c.
6 qt. 40c. usually 50c.
8 qt 50c. usually 70c.

SAUCE PANS.
2 pt. 20c. usually 30c.
4 pt. 25c. usually 40c.
5 pt. 30c. usually 50c.

DOUBLE BOILERS.
1 ½ qt. 55c. usually 75c. 2 qt. 65c. usually 90c.
2 ½ qt. 75c. usually $1.10.

Steel Enameled Ware.

PUDDING PANS.
1 qt. 17c. usually 25c.
2 qt. 20c. usually 30c.
3 qt. 30c. usually 45c.

STEW PANS.
2 qt. 30c. usually 45c.
3 qt. 40c. usually 50c.
4 qt. 48c. usually 60c.

BASINS.
11 in. 20c. usually 35c.
12 in. 35c. usually 45c.

PRESERVING KETTLES.
4 qt. 40c. usually 60c.
6 qt. 50c. usually 70c.

Nickle Ware.

COFFEE and TEA POTS.
1 qt. 25c. usually 40c.
1 ½ qt. 30c. usually 50c.
2 qt. 38c. usually 60c.

WASH BOILERS.
Copper Bottom, special 99c.

OIL CANS.
5 gal Galv. 48c. usually 65c.
1 gal Galv. 18c. usually 25c.
1 gal Glass with tin jacket 19c, usually 30c.

Tinware.

Coffee Pots, 3 pt. 11c.
" " 2 qt. 19c.
Flour Sieves 10c.
Dippers, 1 pt. 09c
Cake Turner 7c.
Wire Tea Strainers, 7c.
Muffin Pans, 6 cups 10c.
" " 8 cups 15c.
" " 12 cups 20c.
Pie Pans 4c. Cake Pans 4c.
Wire Bread Toasters 19c. Basins 5c.

Proserving Kettles, 1 qt. 10c.
" " 2 qt. 15c.
" " 3 qt. 20c.
" " 4 qt. 23c.
" " 6 qt. 28c.
Galv Sprinkling Cans, 4 qt. 35c.
" " 6 qt. 40c.
" " 8 qt. 45c.
Pudding Pans, 2 qt. 9c.
" " 3 qt. 10c.
" " 4 qt. 12c.

Buffalo Egg Poachers 30c.

Bellefonte, Pa. McCALMONT & CO.

Hot Water Bottles.

You can get more comfort out of a good Hot Water Bottle than out of any other household convenience costing the same money.

Have You Pain Anywhere?

Try your Hot Water Bottle. If you have cold feet, don't make your sleeping partner miserable, use your Hot Water Bottle —We have them all sizes and from 50c in price and upwards. Don't forget, if you want anything good you can

Get it at Green's

THE GINGER JAR.

Ambition.

The hired man was weary of his job. "I wouldn't care so much, "he said, "if they called me the salaried assistant, or even the Chairman of the Get-Up-At-Four-o'Clock Club."

American heiresses are not the only ones who thirst for titles.

—

The Only Way.

Customer—How do you sell brooms today?

Salesman—Same as any other day—by judicious advertising.

—

How He Returned.

Blinks—Hello, Jinks; haven't seen you for some time. Been away?

Jinks—Yes; on my vacation.

"Did you go alone?"

"No, I went with two fifty-dollar bills but I came back alone."

—

Kept For Himself.

Sourboy isn't very popular," remarked the optimistic one. "But he has a lot of good in him."

"Maybe he has," replied the amiable critic. "But I never heard of his letting any of it out."

—

Lost Opportunity.

"Last time I saw Dreamer he has just entered his new airship in the $5,000 prize contest at St. Louis. He said it was the opportunity he had long been waiting for. Did he win the prize?"

"No. He failed to rise to the occasion."

—

Synonymous.

"Mon Dieu, zees languazhe," said the earnest Parisian, who was visiting the Fair. "It makes me cent mille troubles. Mon ami Brown tells me Monsieur Smit' has one level head. I inquire of ze dictionaire what it is that level means. Ze dictionaire say level is flat. Next day I see Monsieur Smit,' an' I compliment heem, 'Ah, Monsieur Smit,' vous avez ze grand flat head.' Monsieur Smit' is not compliment. He knock me down."

—

Those Dear Girls.

Gladys—Ethel is celebrating her twenty-first birthday today.

Edythe—What, again?

—

The world's Fair.

When a woman's husband goes into politics she begins inquiring around to see how many closets there are in the White House.

Almost every girl has an idea that, if she were a boy, she would be just a little bit wild.

If a photographer is too honest to flatter it is a sign that he will starve to death.

A girl does not have to be very religious to look heavenly when she has got all her glad ones on.

Can You Eat?

J. B. Taylor, a prominent merchant of Chriesman, Texas, says: "I could not eat because of a weak stomach, I lost all strength and ran down in weight. All that money could do was done, but all hope of recovery vanished. Hearing of some wonderful cures effected by use of Kodol Dyspepsia Cure, I concluded to try it. The first bottle benefitted me, and after taking four bottles, I am fully restored to my usual strength, weight and health." Kodol Dyspepsia Cure digests what you eat and cures. Sold by Green's Pharmacy.

DeWitt's Little Early Risers
The famous little pills.
Parrish's drug store.

Our Corporation Senators.

Republican policies are determined, in many of their most important aspects, by a small coterie in the senator. The king of this group is now connected, by the marriage of their children, with John D. Rockefeller, with whom, besides, he has had a close business relations for many years. The man who, although not the leader of the bunch, is its ablest member, is a stateman who has in many ways good ideals, but who receives $50,000 a year as attorney for a railway, was helped into politics by the railroads and has been in their employ as lobbyist. Another member, also with much to his credit, has been a lobbyist and a party boss. A under trees like the Chartered Oak, the Liberty Elm, the William Penn tree, and others which have become famous in history. Let the economic value of trees be discussed and above all let trees be planted upon the school grounds, around the homes and along the highways so that the day may be profitable from the economic point of view as well as valuable for educational purposes.

—Everybody's liable to itching piles. Rich and poor, old and young—terrible the torture they suffer. Only one sure cure. Doan's Ointment. Absolutely safe; can't fail

CASTORIA.
Bears the Signature of Chas. H. Fletcher. The Kind You Have Always Bought

ROADS MUST BE KEPT UP.

Judge Bell of Blair County on the Duty of Constables Concerning Country Roads.

Judge Bell of Blair county has spoken as to the duty of Constables in regard to road building. It is so much to the point that we publish it and it should interest every citizen of the state.

THE COURT'S REMARKS.

At the opening of court Monday Judge Bell remarked that the public roads of the county are getting worse instead of better, and that the fault for the negligent condition was largely with the officers to whom the care thereof was entrusted, that it is the duty of constables to report to the court all obstructions to roads and all bad roads existing within their respective bailiwicks, and that this duty had been neglected by the constables. The constables will be expected to make such reports at the January court next, and the court will then adopt measures to compel delinquent supervisors to make good roads in the spring. His honor said that one supervisor had made the commendable rule to dock all taxpayers who loafed on their time while working out road taxes. In some instances the supervisors of certain townships had been prosecuted and fined $10 for neglecting the roads. When these supervisors afterwards wanted to resign, the court declined to accept their resignations while they were under fire. Judge Bell then read the following petition signed by 21 prominent of the citizens county:

"The petition of the undersigned citizens of the county respectfully showeth: That the public roads and highways of the county are generally in a bad condition of repair, and are being neglected by the proper officers to whom the care thereof is entrusted by law. That it is the duty enjoined upon constables to report to the court respecting the condition of the roads in their respective districts; that this duty has been much neglected and indifferently performed by the constables. The petitioners respectfully pray the court that at the opening of the October sessions, 1904, the constables of the county may be admonished as to their duties under the law, and that the court may make other salutary remarks concerning good roads, as may be right in the premises."

One of Many.

H. A. Tisdale, of Summerton, S. C., suffered for twenty years with the piles. Specialists were employed and many remedies used but relief and permanent good was found only in the use of De Witt's Witch Hazel Salve. This is only one of the many, many cures that have been effected by this wonderful remedy. In buying Witch Hazel Salve it is only necessary to see that you get the genuine DeWitt's, made by E. C. DeWitt & Co. in Chicago, and a cure is certain. DeWitt's Witch Hazel Salve cures all kinds of piles, cuts, burns, bruises, eczema, tetter, ring-worm, skin diseases, etc. Sold by Green's Pharmacy.

Kodol Dyspepsia Cure
Digests what you eat.
Green's Pharmacy.

Good for Children.

The pleasant to take and harmless One Minute Cough Cure gives instant relief in all cases of Cough, Croup and LaGrippe because it does not pass immediately into the stomach, but takes effect right at the seat of the trouble. It draws out the inflammation, heals and soothes and cures permanently by enabling the lungs to contribute pure life-giving and life-sustaining oxygen to the blood and tissues. Sold by Green's pharmacy.

—Can't be perfect health without pure blood. Burdock Blood Bitters makes pure blood. Tones and invigorates the whole system.

A MODEL OF CAUTION.

Yet an Innocent Remark Was the Cause of His Death.

The father of Gueau de Reverseaux had been a distinguished lawyer, and through his influence he held important offices under the government. When the revolution began he gave up his office at La Rochelle and retired to Chartres.

From the time that the revolution began Gueau de Reverseaux devoted his attention exclusively to preserving his own safety. He wrote no letters. He would receive no letters. He saw no visitors and paid no visits. He spoke to no person and allowed no one to come near him. It would have been impossible to be more prudent than he was.

However, he wanted some sheds built on his farm near Chartres and ventured to consult a carpenter. The carpenter told him that he could not undertake the work immediately, as Gueau de Reverseaux wished, because most of his workmen were drafted to join the army at once.

Gueau de Reverseaux replied: "The workmen need not go. They can send substitutes."

This remark was heard by the workmen, but only the first phrase made any impression on them. They reported everywhere that M. Gueau de Reverseaux, who must be good authority, had said that they need not go. The news went to headquarters that Gueau de Reverseaux declared that the drafted workmen need not obey the government. This was considered to be conspiracy, and he was condemned to death and executed.

Will be paid by the World's Dispensary Medical Association, Buffalo, N. Y., if they cannot show the original signature of the individual volunteering the testimonial below, and also of the writers of every testimonial among the thousands which they are constantly publishing, thus proving their genuineness.

"For about two years I suffered from a very obstinate case of dyspepsia," writes R. E. Secord, Esq., of 13 Eastern Ave., Toronto, Ontario. "I tried a great number of remedies without success. I finally lost faith in them all. I was so far gone that I could not for a long time bear any solid food in my stomach; felt melancholy and depressed. Some four months ago a friend recommended your 'Golden Medical Discovery.' After a week's treatment I had derived so much benefit that I continued the medicine. I have taken three bottles and am convinced it has in my case accomplished a permanent cure. I can conscientiously recommend it to the thousands of dyspeptics throughout the land."

A man can succeed and be strong if he heeds Nature's warnings. When there is indigestion, loss of appetite, ringing in the ears, dizziness, spots before the eyes or palpitation of the heart; any or all of these symptoms point to weakness and loss of nutrition. Dr. Pierce's Golden Medical Discovery is the medicine to turn to.

"Golden Medical Discovery" contains no alcohol and is entirely free from opium, cocaine and all other narcotics. It is strictly a temperance medicine.

Accept no substitute for "Golden Medical Discovery." There is nothing "just as good" for diseases of the stomach.

The "Common Sense Medical Adviser," 1008 pages, in paper covers, is sent *free* on receipt of 21 one-cent stamps, to pay expense of mailing *only*. Address Dr. R. V. Pierce, Buffalo, N. Y.

SOME FOOLISH PEOPLE.

Allow a cough to run until it gets beyond the reach of medicine. They often say, "Oh, it will wear away," but in most cases it will wear them away. Could they be induced to try the successful medicine called Kemp's Balsam, which is sold on a positive guarantee to cure, they would immediately see the excellent effect after taking the first dose. Price 25c, and 50c trial size free. At all druggists. tf

Republicans Attention.

Here are some "last days" to which we invite your attention:

For filing certificates of nomination, county offices, Tuesday, Oct. 11.

For filing nomination papers, county offices. Tuesday, Oct. 8.

Election day, Tuesday, November 8.

Kodol Dyspepsia Cure
Digests what you eat.
Green's Pharmacy.

She Had No Foreign Complaint.

"Is it true that you were very seasick on the trip over?" asked Mrs. Goodart.

"Yes, indeed," replied the old lady.

"Why, I understand your daughter left a sure remedy in your stateroom before the ship sailed."

"No, indeed, there wasn't nothin' there but a bottle of something for mal de mer, an' I knew I didn't have no foreign disease like that."—Philadelphia Ledger.

He Cashed It.

"Porter," said the man who finds fault, "there's a draft in my section of this sleeping car." "Well, sir," was the reply, accompanied by an outstretched hand, "dar ain' but one way to git rid ob a draft." "What's that?" "Cash it."

A Suggestion.

Shortleigh—To be honest, old fellow, I'm rapidly growing dissatisfied with my own company. Jokeleigh—Great Scott! Why don't you marry and join some club?—Town Topics.

Natural Conclusion.

Child (in berth of night steamer)—Mother, I'm so sleepy. I want to go to bed. Mother—But you are in bed, my dear. Child—No, I'm not. I'm in a chest of drawers.—Exchange.

Each succeeding day is the scholar of that which went before it.—Syrus.

GRANDMA
HAD
CONSUMPTION

and I am afraid I have inherited it. I do not feel well; I have a cough; my lungs are sore; am losing flesh. What shall I do?

Your doctor says take care of yourself and take plain cod-liver oil, but you can't take it. Only the strong, healthy person can take it, and they can't take it long. It is so rich it upsets the stomach. But you can take

SCOTT'S EMULSION

It is very palatable and easily digested. If you will take plenty of fresh air, and exercise, and SCOTT'S EMULSION steadily, there is very little doubt about your recovery.

There are hypophosphites in it; they give strength and tone up the nervous system while the cod-liver oil feeds and nourishes.

50c. and $1.00, all druggists.
SCOTT & BOWNE, Chemists, New York.

HARLEM CASINO MARCH.

Hans Ronowsky, Op. 11.
Conductor New Harlem Casino.

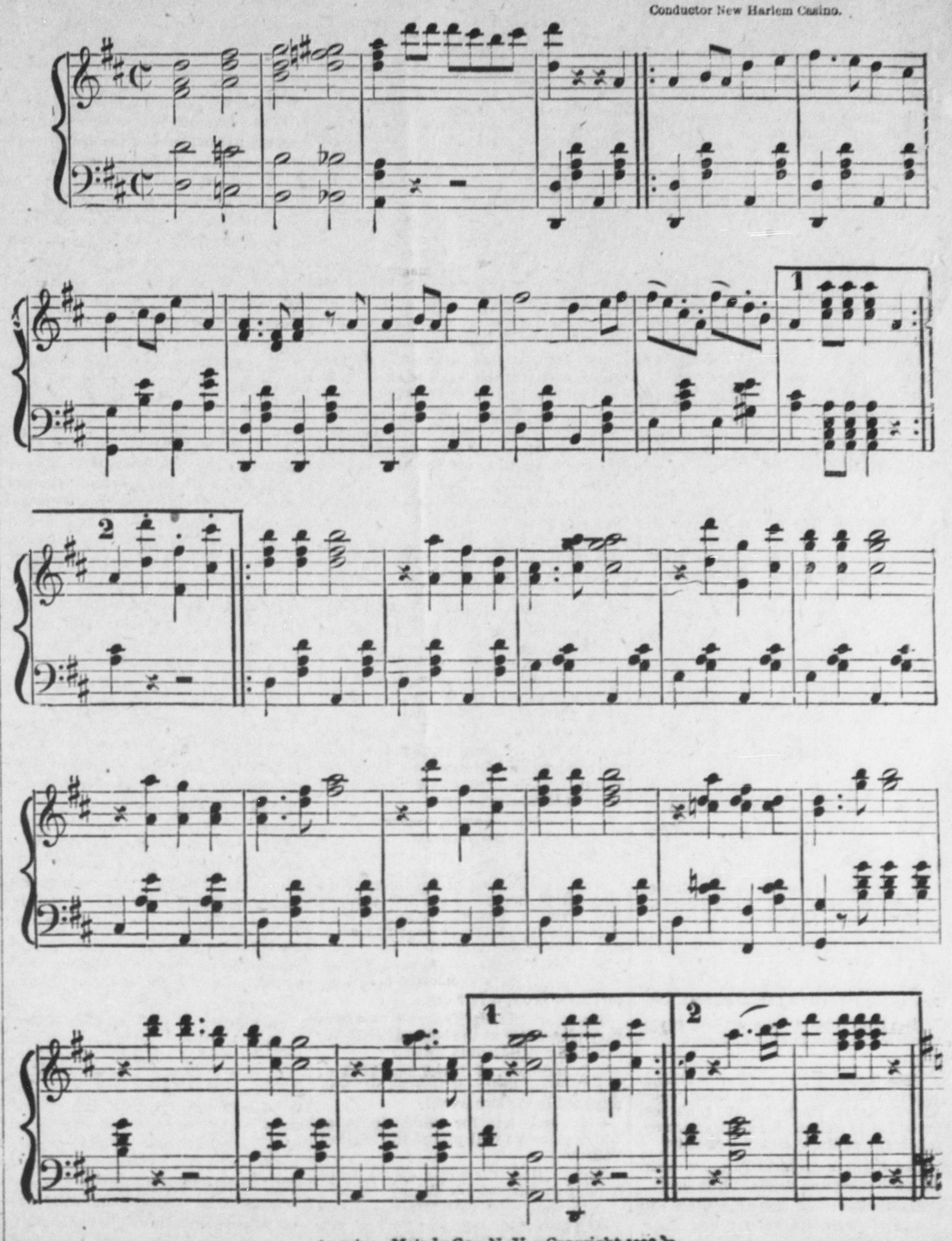

American Melody Co., N. Y. Copyright 1902.

HOUSEHOLD CARES.

Tax The Women of Bellefonte the Same as Elsewhere.

Hard to attend to Household duties.

With a constantly aching back.

A woman should not have a bad back.

And she wouldn't if the kidneys were well.

Doan's Kidney Pills make well kidneys.

Here is a Bellefonte woman who endorses this claim:

Mrs. James Rine, of 239 West High St., says: "My trouble was a torturing pain across the small of the back. It was constant and grinding and kept me in misery. I tried several remedies without finding relief. Finally my husband who had used Doan's Kidney Pills for the same trouble advised me to try them and got me a box at Green's drug store. Before I had taken the contents of one box I was entirely free from pain in my back. Doan's Kidney Pills are reliable and certainly worthy of recommendation."

For sale by all dealers. Price 50 cts. cents. Foster—Milburn Co., Buffalo, N. Y. sole agents for the United States.

Remember the name—Doan's—and take no others.

CASTORIA
For Infants and Children.
The Kind You Have Always Bought
Bears the Signature of Chas. H. Fletcher.

Beauty is in the Blood.

It is really pitiful to see some women using cosmetics to produce comeliness in their faces. Beauty—real wholesome beauty that is delicious to the eyes—is in the blood.

Impure blood makes muddy, sallow complexions—and wrinkles. The blood feeds the nerves or starves them according to its condition. If it is poor and full of impurities the nerves really starve and become weak. Weak nerves cause wrinkles. Rich, clean, warm blood glows through the skin. It feeds the nerves and makes them strong. Good nerves makes bright eyes and pleasant, smooth, hopeful, happy faces.

Vin-te-na purifies the blood feeds the nerves and brings back the natural beauty of healthy girlhood. There is no sham or humbug about the good looks which Vin-te-na puts into a woman's face. It's all there. It's the real thing.

For Sale by

Sidney Krumrine, F. Potts Green, C. M. Parrish.

BUILD UP your Strength with JAYNE'S TONIC VERMIFUGE,

a pleasant, potent, and permanent invigorator for WOMEN, CHILDREN and MEN.

GET IT FROM YOUR DRUGGIST.

GOLD-LINED DEMOCRACY

Bryan Men Have No Time For Parker and His Wall Street Clique.

PREFER TO SUPPORT WATSON

Many Silver Democrats In Pennsylvania Are Going to Vote For the Socialists' Candidate.

[Special Correspondence.]

Harrisburg, Oct. 4.

From all over Pennsylvania come reports that thousands of Democrats who followed Bryan loyally in his two campaigns for the presidency will not vote for Parker at the election on the 8th of next month.

They have no confidence in Parker. They say he lacks sincerity and that he has repudiated the principles which he voted for at the last two presidential elections. They charge him with having surrendered to the Wall street clique of financial conspirators who have for more than a year been scheming to defeat Roosevelt for the presidency.

Many of the real, genuine, Simon-pure Democrats who believe in the Chicago and the Kansas City platforms for which they fought so strenuously in two great presidential contests, propose to vote for "Tom" Watson, the candidate of the Socialistic party, for president, who stands for the true doctrines of Bryanism.

Not a few of them, however, who want to see Parker "the worst licked candidate for president that ever ran" intend to vote directly for Roosevelt.

The Democrats who are opposed to Parker have a compact organization in many states.

All through the south, where many Democrats honestly believe in Bryan, they have formed clubs to work and vote for Watson. Over in New Jersey, where Watson is scheduled to make a number of speeches this week, there is a strong following of old-time Democrats who have joined the Watson forces for this campaign.

In counties like Luzerne, Schuylkill, Lackawanna, York, Adams, Mifflin and others, where there are many Democrats who refuse to accept the Parker policy of switching from one platform to another on the slightest provocation, there is a pronounced sentiment in favor of Watson.

Many of these Democrats will vote the full Socialist ticket. An effort is being made to get Watson to visit some of the Democratic strongholds in this state, and it may be successful. The candidate of the Socialists for vice president spent several days last week in York, Schuylkill and other counties in Pennsylvania, and he is booked to make more speeches this week in this state.

The silver Democrats style the Perkerites the "Gold-lined Democracy."

They say such Democrats are ready to change their coats or their colors at any time to win, and that no man with any self-respect could follow such leadership.

Parker's letter of acceptance was the last straw that broke the tie that bound many silver Democrats to his candidacy.

Parker never before expressed his "unqualified belief" in the gold standard, though he used the expression "again," intimating that he was only repeating a formerly avowed opinion. Until now Mr. Parker has contented himself with saying in his Sheehan telegram: "I regard the gold standard as established." In his speech of acceptance he merely referred to that telegram "regarding" the gold standard as established as covering his views on the subject.

That he has finally plucked up courage to say that he actually believes in the gold standard is, perhaps, due to the fact that he appreciates now, as every other person of sound judgment appreciates, that the bunco words of his telegram failed to deceive a single silver voter in the country, and that he has lost beyond the possibility of reclaim every state in the west that either Bryan or McKinley carried in 1896 or 1900.

In a last desperate effort to gain the support of the Democracy that falters and wavers even in the east, he appears to be willing now to commit himself unequivocally on the subject of the gold standard. But the voters of the east, not only the Republicans who voted for McKinley and sound money, but the Gold Democrats, who in two national campaigns refused to barter the nation's honor for financial heresies, will ask Mr. Parker why, if he actually believes in the gold standard, why, if this is an "unqualified belief," he twice went to the polls—in 1896 and 1900—and voted for the free silver programme of William J. Bryan? If in 1896 and 1900 Mr. Parker could deliberately vote and act against his convictions, if he has any, could he act now and in the future if he were elected president of the United States?

Thus Parker has failed to keep the silver Democrats in line, and he has disgusted the sound money Democrats and lost the respect of Republicans and good citizens generally.

His case is a hopeless one.

A close observer of political conditions in this state said a few days ago: "I find a strong disposition on the part of many of the more ardent Bryan followers either to support Watson or to vote directly for Roosevelt. Everywhere the most absolute confidence is felt in Roosevelt's election, and that he will receive also the electoral vote of New York.

"I find the Democrats apathetic and many of them openly express the belief that the Democratic ticket has no chance. Unless something is done to arouse them, I look for a large stay-at-home Democratic vote."

THE LAW OF MOTION.

Effect of Dropping a Weight on and Off a Moving Car.

If a person were to jump into the air from the floor of a car in a rapidly moving train his feet would reach the floor in a direct line to the very spot from which he jumped, in accordance with the second law of motion, which says: If there be two or more causes of motion taking place in two different right lines, whether inherent in the body or external to it, their effects do not interfere, nor does either diminish or augment the effect of the other. In other words, when a force acts upon a body in motion the change of motion which it produces is in the direction and proportioned to the magnitude of the force which acts. Those who move on a railroad at the rate of thirty miles an hour, or forty-five feet in a second, do not find the relation in which they stand to the objects in the car in any degree changed by the velocity. Take a stone by way of illustration—instead of the person jumping—and it, like the passengers, has a common motion onward with and derived from the train, and when let fall from the hand it retains that motion during its descent. At the beginning of its fall it would have the speed of the train in a horizontal direction, and gravity would act upon it in a vertical direction, and it would fall as if the car was without motion. If the stone be dropped outside from the platform of the car to the lower step thereof instead of to the ground it will be found that in accordance with the laws stated it will fall in a direct vertical line, the same as does the stone let fall inside the car. The stone, if dropped to the ground outside, likewise falls in a direct vertical line, but it has lost the onward motion of the train and is left behind.

A Sweet Joke.

An American army officer who was in Cuba during the Spanish war was extremely dissatisfied with the cooking. He insisted that the Cubans put sugar into everything they cooked. At last he announced that he would eat nothing but boiled eggs. "They can't sugar them," he declared. So he ordered them next morning. But before he appeared at the table another officer had filled the salt cruet with sugar. When the "kicker" appeared, his eggs were brought to him. He opened them with a gloomy complacency and sprinkled over them plenty of the doctored salt. At the first mouthful he turned purple. "Sugared! Sugared!" he exclaimed and rushed from the table.

A BID FOR SILENCE.

Five Million Dollars Was the Sum Offered and Rejected.

Immediately it became known to the Tweed ring that the proofs of its guilt were in possession of the Times an effort was made to buy them. A carefully verified report of this attempt was published in Harper's Weekly for Feb. 22, 1890:

"A tenant in the same building (the Times building) sent for Mr. Jones to come to his office, as he wished to see him on an important matter. Mr. Jones went to the lawyer's office and, being ushered into a private room, was confronted by Comptroller Connolly.

"'I don't want to see this man,' said Mr. Jones, and he turned to go.

"'For God's sake,' exclaimed Connolly, 'let me say one word to you!'

"At this appeal Mr. Jones stopped. Connolly then made him a proposition to forego the publication of the documents he had in his possession and offered him the enormous sum of $5,000,000 to do this. As Connolly waited for the answer, Mr. Jones said:

"'I don't think the devil will ever make a higher bid for me than that.'

"Connolly began to plead and drew a graphic picture of what one could do with $5,000,000. He ended by saying:

"'Why, with that sum you can go to Europe and live like a prince.'

"'Yes,' said Mr. Jones, 'but I should know that I was a rascal. I cannot consider your offer or any offer not to publish the facts in my possession.'"—From "Thomas Nast" in Pearson's.

A Tip to Workingmen.

Workingmen who remember the years of bankruptcy between the coming and going out of the second Cleveland administration, do not want "a change."—Cameron County Press.

The Frost is Here.

The frost is on the pumpkin and also on the Parker telegram.—Harrisburg Telegraph.

The English "Society for the Prevention of Consumption" presided over by the Prince of Wales, was recently addressed by sir Willam Broadbent, who stated that it was definitely known that every case of consumption began with a germ communicoted from some other case. There is no such thing as inherited consumption. There may be local weakness which tends to consumption, but the germ has absolutely to be planted in that weak spot before consumption can ensue. This ought to comfort thousands of people who have "weak chests" or "weak lungs." They are not foreordained victims of this dread disease. All that is needed to bid absolute defiance to this deadly scourge, is to be able to strengthen the weak lungs, and build up a strong body. The answer to this need is found in Dr. Pierce's Golden Medical Discovery. It so purifies the blood and increases the blood supply, that disease is thrown off, and the weak organs are nourished into perfect health, which defies germs of every kind. People, given up by doctors, emaciated, bleeding at the lungs, with obstinate, lingering coughs, are being cured every day by the use of "Golden Medical Discovery." It is a strictly temperance medicine Containing no alcohol, whisky or other intoxicant.

HOT AND RAPID FIRE

Republican Editorial Batteries Still Shelling the Enemy.

FINE WORK FOR ROOSEVELT

The Democrats Are at a Loss For Ammunition and Many Are Making Little Show of Fighting.

Pennsylvania editors continue their effective work in the campain for Roosevelt and Fairbanks, and they are not leaving the Democrats any ground to stand upon in the contest in which the minority party is so heavily handicapped. There has been a constant and scathing fire from the Republican batteries, and in many cases the Democrats have not even dared to respond.

Here are a few of the latest shots at the opposition:

Vote For Republican Congressmen.

Suppose that the present Republican house of representatives should give place to a Democratic majority and John Sharp Williams should become speaker of the house, who would most likely displace Mr. Sereno E. Payne as chairman of the ways and means committee? Possibly Bourke Cockran. Possibly Champ Clark. Possibly and probably some southern Democrat who has always been and always will be a free trader in spite of Mr. Clark's declaration that the Democratic party never was and never will be a free trade party.

To prevent any such a possibility vote for your Republican congressional candidate. — Williamsport Gazette and Bulletin.

A Party Without Sense.

The Democratic party, as a party, has no sense. It never had. For eight years it has put in its time predicting things any sane man knows could never come to pass. The Democratic campaign keynote has become a yawp instead of a promise. It is facing a prosperous country once more with all of its predictions discredited and not a single principle on which to appeal for votes. The reason the voters are not interested in this campaign is because the Democrats have nothing of interest to offer.—Northeast (Erie Co.) Breeze.

Democrats Are Unhappy.

The Democratic campaign is not many weeks old, but that it has been unsatisfactory from the Parker point of view is evident. There have been three changes in the important post of commander-in-chief. Taggart was elected to the office of national chairman; Belmont, with Parker's connivance, took the power out of Taggart's hands, and now the astute and unscrupulous Gorman succeeds Belmont as the virtual leader of the campaign.—Meadville Tribune Republican.

Tariff the Supreme Issue.

A good many important questions are to be considered in the national campaign, but protection to American industry is still paramount. When the Democratic platform, adopted at St. Louis, declared that "protection is robbery," it made the tariff the supreme issue of the campaign.—Scranton Truth.

A Timely Warning.

Republican voters should remember, in order to qualify for voting this fall, that the last day for payment of taxes is Saturday, October 8th. Don't forget this important matter. See to it at once and make sure of your vote for Roosevelt and the whole Republican ticket.—Warren Mail.

The Truth Tersely Told.

It is better for this country to feed, house and clothe our own labor in this country than to support foreign labor in other countries with our money. Under protection we take care of our own, under free trade we give the benefit to foreign nations.—Cameron County Press.

Should Appeal to Business Interests.

The strongest argument the Republicans have in the present campaign is their appeal to the business interests of the country. There is really little, if any politics, which is fundamental, left for discussion.—Bradford Evening Star.

No Danger of a Miracle.

Secretary Andrews, of the Republican state committee, says nothing short of a miracle can defeat Roosevelt and Fairbanks, and Vermont and Maine do not indicate that there is any danger of that kind of miracle coming to the aid of the Democrats.—Hazleton Sentinel.

Gave Tammany a Shock.

When Parker wrote "Official extravagance is official crime," every Tammany man shuddered. The cost of running New York is one-fourth of the total national expenses outside the postoffice department, which practically supports itself.—Philadelphia Inquirer.

"Cold Gray Dawn" of November 9.

Henry Watterson's latest tribute to Judge Parker is so beautiful as an eulogy that in reading it one can almost see the Democratic mourners returning in the "cold gray dawn" of the morning after the election.—Lafayette Courier.

Getting Into Line.

The Sunday Democrat, of New York, one of the oldest Irish-American newspapers in the country, which has always been one of the most influential organs of the Democratic party, has declared for Roosevelt. — Pittsburg Dispatch.

—The repairs to the town clock have been completed and beginning tonight it will strike the hours as usual. The familiar sounds will be welcome as it is greatly missed by the people of our town. Frank B. Blair did the repairing and made a good job of it.

THE WORD "HOODLUM."

Man and Incident From Which It Sprung In San Francisco.

"Hoodlum," the word which has found place in the vernacular of the local lexicon, is well understood to apply to a class of objectionable young toughs who have no respect for sex, age or the rights of decent people and no sense of what is proper or becoming in the character of him to whom the epithet is justly applied—a hoodlum today, a criminal tomorrow.

While the meaning of the term is well understood by the people, few there be who know the derivation of the word and how it came to be forced into our language. It is this:

It was in 1872, when the Odd Fellows held a picnic at Redwood City. On that occasion a gang of toughs "butted in" with the otherwise orderly attendance. Among the gang who went from San Francisco was one whose name was Hood Lummix. Nature would seem to have had a farcical part in the creation of the original hoodlum, for Hood Lummix was a most peculiarly formed creature. Clumsy, big footed, with a big mouth and protruding teeth, thick lips, a big bushy head of hair of a dirty brick color, standing out like the quills on a porcupine, this almost malformed specimen, as is usual, attracted the attention of a lot of young rowdies who picked upon him as being an easy guy for a day's sport. Go where he might, he was followed by a gang who hooted and yelled and, in brief, made things unpleasantly lively during the day, but more particularly in the afternoon when the steam beer commenced to do its work.

The amusement of the gang did not confine itself to the picnic grounds. On the contrary, they went outside, broke into orchards and flower gardens, destroying valuable property, and finally wound up the day by shooting a valuable horse belonging to a rancher. This last act was more than the sheriff of San Mateo was prepared to stand, and as a result he bagged a couple of dozen of the chief offenders. When the cases came up before the justice of the peace in Redwood each and every one of the accused laid the entire blame on Hood Lummix. Poor, simple minded Hood got six months in jail, and in sentencing him the justice, who was very much displeased that he could not send the entire gang to state prison, delivered a lecture to the offenders, in which he said: "I now warn you to keep out of this county; we want no more of Hood Lummix or his gang to visit us." Hence the word became coined by dropping the last syllable of the name, making the word as now used, "hoodlum."—San Francisco Call.

Deafness Cannot be Cured

by local applications, as they cannot reach the diseased portion of the ear. There is only one way to cure deafness, and that is by constitutional remedies. Deafness is caused by an inflamed condition of the mucous lining of the Eustachian Tube. When this tube is inflamed you have a rumbling sound or imperfect hearing, and when it is entirely closed, Deafness is the result, and unless the inflammation can be taken out and this tube restored to its normal condition, hearing will be destroyed forever; nine cases out of ten are caused by Catarrh, which is nothing but an inflamed condition of the mucous surfaces.

We will give One Hundred Dollars for any case of Deafness (caused by catarrh) that cannot be cured by Hall's Catarrh Cure. Send for circulars free.

F. J. CHENEY & CO., Toledo, O.

Sold by druggists, 75c.

Take Hall's Family Pills for constipation.

Protection Our Proper Permanent Policy.

Is the title of the recent speech of Congressman McCleary, of Minnesota, which has just been published by the American Protective Tariff League. One copy free to every applicant. Send postal card, request for free copy of document No. 82 Address W. F. Wakeman, Secretary, 339 Broadway, New York, N. Y.

The Bailey Brothers at the Fair.

The Bailey Brothers' of Boston Mass. in their wonderful barrel jumping acrobatic feats and trick house performances were certainly very pleasing. They furnished the best kind of amusements to the people, and their daring acts were certainly commendable. It was the best free entertainment ever given on our Fair Grounds.

Ayer's

Doctors first prescribed Ayer's Cherry Pectoral over 60 years ago. They use it today more than ever. They

Cherry Pectoral

rely upon it for colds, coughs, bronchitis, consumption. They will tell you how it heals inflamed lungs.

"I had a very bad cough for three years. Then I tried Ayer's Cherry Pectoral. My sore lungs were soon healed and my cough dropped away."
MRS. PEARL HYDE, Guthrie Centre, Ia.

25c., 50c., $1.00. All druggists. J. C. AYER CO., Lowell, Mass.

for Old Coughs

One Ayer's Pill at bedtime insures a natural action next morning.

For Over Sixty Years.

Mrs. Winslow's Soothing Syrup has been used for over sixty years by millions of mothers for their children while teething with perfect success. It soothes the child, softens the gums, allays all pain, cure wind colic, and is the best remedy for diarrhœa. It will relieve the poor little sufferer immediately. Sold by all druggists in every part of the world. Twenty-five cents a bottle. Be sure and ask for "Mrs. Winslow's Soothing Syrup" and take on other kind.

FOLEY'S KIDNEY CURE

Will cure any case of Kidney or Bladder disease that is not beyond the reach of medicine.

GIVEN UP TO DIE.

B. Spiegel, 1204 N. Virginia St., Evansville, Ind., writes: "For over four years I was troubled with a kidney and bladder affection. I lost flesh and was unable to work. Three physicians failed to help me and I was given up to die. Foley's Kidney Cure was recommended and the first bottle gave me great relief and after taking the second bottle I was entirely cured."

Two Sizes 50 Cents and $1.00

C. M. Parrish

PROFESSIONAL CARDS.

WILLIAM BURNSIDE

Successor to CHARLES SMITH.

Fire Insurance.

Temple Court Bellefonte, Pa.

Fire, Life, Accident, Plate Glass, Tornado Insurance.
Bonds of every description.

FREDERICK K. FOSTER
Eagle Block, Bellefonte, Pa.

C. M. BOWER. ELLIS L. ORVIS.
ORVIS, BOWER & ORVIS.
ATTORNEYS AT LAW
Office in Eagle Block, Bellefonte, Pa.

A. A. DALE.
ATTORNEY AT LAW.
Office over Centre County Bank, corner Spring and High streets, Bellefonte, Pa.

HARRY KELLER,
ATTORNEY AT LAW.
Office in the Temple Court building, south Allegheny street, Bellefonte Pa.

H. C. QUIGLEY,
ATTORNEY AT LAW.
Office in Temple court building, Bellefonte Pa

J. THOMAS MITCHELL,
ATTORNEY AT LAW.
Office in the Temple Court building, South Allegheny street, Bellefonte, Pa.

Accident and Health Insurance

Most everybody is going to St. Louis and they all seem to want an accident policy before they go which lasts a year. That shows good judgement

Even if you are not going to make the trip you are liable to accident anywhere at anytime. The price for accident policies is little but the payments are large if you are hurt. Ask

Frederick K. Foster,

about them.

Eagle Block.

Bellefonte, - Pennsylvania.

HENSEY & GOUGH

PATENTS

"THE KEY TO SUCCESS"

Anyone sending a sketch and description of an invention, will be promptly advised, without cost, as to its patentability. Communications strictly confidential. The handsomest illustrated book issued on patents, sent free.
Patents taken through Hensey & Gough receive Special Notice, without charge, in

THE AMERICAN INVENTOR
A beautifully illustrated semi-monthly journal.
Subscription, $1.50. All newsdealers, 10c. a copy.

HENSEY & GOUGH 114-118 Liberty St. NEW YORK

Office of THE AMERICAN INVENTOR.
Branch Office, 1310 F Street N. W. Washington, D. C.

Like a Comet

This famous remedy does for the stomach that which it is unable to do for itself, even if but slightly disordered or overburdened.

in the sky comes the star of health to the weak and weary despondent dyspeptic, curing all stomach troubles and digestive disorders.

Kodol supplies the natural juices of digestion and does the work of the stomach, relaxing the nervous tension, while the inflamed muscles and membranes of that organ are allowed to rest and heal. It cures indigestion, flatulence, palpitation of the heart, nervous dyspepsia and all stomach troubles by cleansing, purifying and strengthening the glands, membranes of the stomach and digestive organs.

Kodol Dyspepsia Cure

Your Dealer Can Supply You.
Bottles only. $1.00 Size holding 2½ times the trial size, which sells for 50c.
Prepared by E. C. DeWITT & CO., CHICAGO.

Green's Pharmacy.

REVIVO RESTORES VITALITY

Made a Well Man of Me.

THE GREAT FRENCH REMEDY

produces the above results in 30 days. It acts powerfully and quickly. Cures when all others fail. Young men will regain their lost manhood, and old men will recover their youthful vigor by using REVIVO. It quickly and surely restores Nervousness, Lost Vitality, Impotency, Nightly Emissions, Lost Power, Failing Memory, Wasting Diseases, and all effects of self-abuse or excess and indiscretion, which unfits one for study, business or marriage. It not only cures by starting at the seat of disease, but is a great nerve tonic and blood builder, bringing back the pink glow to pale cheeks and restoring the fire of youth. It wards off Insanity and Consumption. Insist on having REVIVO, no other. It can be carried in vest pocket. By mail $1.00 per package, or six for $5.00, with a positive written guarantee to cure or refund the money. Book and advice free. Address

Royal Medicine Co. 269 Dearborn St. CHICAGO, ILL.

Sold by C. M. Parrish.

MADAME DEAN'S FRENCH FEMALE PILLS.

A Safe, Certain Relief for Suppressed Menstruation. NEVER KNOWN TO FAIL. Safe! Sure! Speedy! Satisfaction Guaranteed or Money Refunded. Sent prepaid for $1.00 per box. Will send them on trial, to be paid for when relieved. Samples Free. If your druggist does not have them send your orders to the

UNITED MEDICAL CO., BOX 74, LANCASTER, PA.

Sold in Bellefonte by C. M. Parrish.

Are You a Reader ... of ... THE DAILY NEWS?

PILES A cure guaranteed if you use RUDY'S PILE Suppository

D. Matt. Thompson, Supt. Graded Schools, Statesville, N. C., writes: "I can say they do all you claim for them." Dr. S. M. Devore, Raven Rock, W. Va., writes: "They give universal satisfaction." Dr. H. D. McGill, Clarksburg, Tenn., writes: "In a practice of 28 years, I have found no remedy to equal yours." Price, 25 Cents. Samples Free. Sold by Druggists. MARTIN RUDY, LANCASTER, PA.

Sold in Bellefonte by C. M. Parrish Call for free sample.

We promptly obtain U. S. and Foreign

PATENTS

Send model, sketch or photo of invention for free report on patentability. For free book, How to Secure Patents and TRADE-MARKS write to

C.A.SNOW & Co.

Opposite U. S. Patent Office
WASHINGTON D. C.

INSTANT RELIEF—Coughs, Croup, Sore Throat—Brazilian Balm, 50 doses 25c.

North St., at Delaware Ave.

The Lenox Hotel IN BUFFALO

High-Grade Modern Construction. Fire-proof throughout. European plan. Rates $1.50 per day and upward. Room reservations can be telegraphed at our expense

GEORGE DUCHSCHERER, PROPRIETOR

The Bellefonte Republican

TO CORRESPONDENTS.—No communication published unless accompanied by the real name of the writer.
Correspondents should write upon but one side of the paper and avoid the use of pale or fancy inks.
EARLE C. TUTEN.

BRIEF MENTION

Short Items of Local Interest Gathered By The Way Side

—The Episcopalians held a religious service at the Bellefonte Hospital on Sunday afternoon,

—A steel range was chanced off on Saturday night by James Fox, the stove dealer. It was won by William Doll.

—No such things as "summer complaint" where Dr. Fowler's Extract of Wild Strawberry is kept handy. Nature's remedy for looseness of the bowels.

—Noah H. Swayne II, superintendent of the Nittany Furnace sang a beautiful solo in St. John's Episcopal church Sunday morning. It was greatly appreciated by his hearers.

—Rev. J. A. Wood Jr., will preach a sermon next Sunday morning especially to the firemen of Bellefonte. Both the Logan and Undine fire companies will attend in a body and probably in full uniform.

—The W. C. T. U., have very kindly given the use of the Petrikin Hall Cafe free of charge to the Ladies Auxiliary of the Bellefonte Hospital for them to hold their Country store in the last week in October.

—There will be a game of foot ball on the Fair Ground Saturday afternoon at 3 o'clock between the Bellefonte Academy and the Altoona High School. It will be an interesting game and should be well attended.

—Lehigh University will celebrate Founder's Day at South Bethlehem Thursday morning, October 13th, at 11 o'clock in the Packer Memorial Hall. An address will be delivered by Joseph French Johnson, professor of Political Economy and Finance, in New York University

—A reception was given in honor of Mr. William Mills Jr., of Harrisburg, at the home of Miss Mars last Friday evening and among those present from a distance were Mr. Fairfax, of Williamsport; Mr. and Mrs. Henry Thomas, of Altoona and Miss Cochran, of Curwensville.

—The new flag stone walk along South Water street is being put down this week by M. R. Johnson and a force of men. A substantial iron railing is also being placed along the side next the water. This will be one of the handsomest thoroughfares in the town when the work is completed.

—The revival meeting in the M. E. church at Sandy Ridge continues, with the interest on the increase. Twelve seekers were at the altar Sunday, with four professing saving faith in Christ. Thus far there have been thirty-two seekers, with conviction deepening, and every promise of an old-time awakening throughout.

—Miss Emma Green, of St. Paul St., gave a dinner party at her home last evening in honor of Mrs. Mary Miller, of Philipsburg. The following persons were present: Mr. and Mrs. John Carter, Mr, Wm. Fairfax, Mr. Geo. Freeman, Miss Clara Jackson, Mrs. Emma Jackson, Miss Minnie Harris, Mrs. Matilda Dosey, Mr. Hamer, Mrs. James Shorter and Mr. James Summers.

—Miss Elizabeth J. Stroop only daughter of Mr. and Mrs. George Stroop of Milesburg, and Mr. Frank McClure of Patton, were united in marriage in the Presbyterian church at Milesburg at 12:30 Wednesday. There was a large attendance of guests the church being crowded. Miss Stroop is a former Centre county school teacher and a bright and attractive young lady with a host of friends. The groom is one of the rising business men of Patton, Pa.

—The uncertainty of Judge Parker's position on the financial question was the subject of critical comment in the speech of Senator Beveridge, at Indianapolis on Wednesday evening, during the course of which he said: "Among 80,000,000 people there was a new alignment, hundreds of thousands changing sides; and because of a principal which they believed would determine the future of the Republic; yet at this hour, when men were destroying their political future for principle's sake, when brother turned against brother rather than forsake convictions, and even families were divided—at this supreme moral hour in the history of the American people, equaled in its fervor and purity only by that other moral awakening that ranged brother against brother on battlefields 40 years ago, in this hour, made heroic by devotion to beliefs on both sides, Altin B. Parker was silent, but he voted for free silver. Is that the kind of a man in whom Gold Democrats can now find the leader of a cause? Is that the kind of a man in who silver Democrats can now find the leader of a cause?"

—The Bellefonte Central had a wreck on Friday afternoon.

—The 10th Pennsylvania Volunteers will hold their annual re-union at Orbisonia on October 20 and 21.

—A National Bank is being organized for the village of Penfield, Clearfield county. Bank fever seems to be epidemic.

—Isaac P. Walton, one of the leading citizens and business men of Tyrone died at his home in that place on Tuesday.

—Squire J. P. Gephart who has been an invalid for several years past, suffered another stroke of paralysis several days ago.

—'Tisn't safe to be a day without Dr. Thomas' Eclectric Oil in the house. Never can tell what moment an accident is going to happen.

—John Love Jr., of Bush Addition, while at work at the Bellefonte furnace Monday evening caught his foot in a coil of rope and dislocated his ankle.

—A protracted service will be held in the Union church at Unionville by the pastor of that congregation, Rev. W. K. Shultz beginning Monday evening October 17, 1904 at 7:30.

—Warden Williard has resigned his position as clerk at the Pennsylvania Freight Station at this place and accepted the pastorate of the Fairview Methodist church at Altoona. So it will be Rev. Williard in the future.

—On Thursday afternoon Ralph Struble, a son of Edward Struble of the West Ward, found a pocket book on the County Fair grounds which contained considerable money. He at once turned it in at the Judges stand and the owner was soon found.

—Judge Parker's declaration that if elected president he will revoke the age pension decision of the Roosevelt administration has stirred up the civil war veterans to a high pitch of indignation. In the event of Judge Parker's election all the civil war veterans who are receiving pensions under the age provision would be dropped from the rolls and lose their little pension of $6 per month.

—Ninety two probationers were received into full membership in the Methodist church on Sunday morning. The probationers filled several rows of pews in the very front of the church near the pulpit and it was indeed, an inspiring sight. Nothing equaling it has been seen in Bellefonte since the days of the Weaver meetings. Rev. J. A. Wood Jr., preached an eloquent sermon of an appropriate character.

—George Zearfoss, a lad about 16 years of age, was tramped upon by a horse during the German parade in Altoona Wednesday evening and had his right arm broken, besides sustaining a number of other injuries. The great wonder is that more boys are not hurt on such occasions, for they are apt to turn up in the exact spot where they are least expected. They are only satisfied when in the mix up to the neck as it were.

—Mr. and Mrs. Howard Tremble, of Beaver St. entertained at five o'clock dinner Sunday evening, the following persons: Rev. and Mrs. J. E. Morris, Mrs. C. N. Woodson, Mrs. Lettie Carter, Mrs. Mary Miller, Miss Maggie Valentine and Miss Emma Jackson. All spent a very pleasant evening, after which they all attended the evening services in the A. M. E. Church, and listened to a most interesting sermon, preached by their Pastor, Rev. J. E. Morris.

—Mr. and Mrs. D. Wagner Geiss, of West High street, gave a very enjoyable card party on Friday evening to a few intimate friends in honor of their guest, Miss Verna Geiss, of Centre Hall. Miss Geiss is a sister of Mr. Geiss. Euchre and Flinch were indulged in and the hours sped by so pleasantly that it was past midnight when the guests departed for their homes after expressing their appreciation of the hospitality of their host and hostess, Mr. and Mrs. Geiss.

—Thaddeus Robinson, who was a resident of Philipsburg was killed by the passenger train at Grampian. He had just gotten off the train and was starting across the railroad track to the town when he slipped and fell and was immediately caught by the wheels of the engine which severed one leg and mangled the other so badly that he died in twenty minutes after the accident. He begged for some one to shoot him to put him out of his misery. He is survived by his wife and several children.

Jolly Crowd of Telephone Men.

For the past two weeks a crew of Bell Telephone men have been working in Bellefonte stringing cables throughout the town. These young men have made many friends while in Bellefonte and they all conducted themselves as gentlemen. Saturday they went to Altoona where a great deal of work is to be done. The crew is composed of Jas. Smith, George Rhoads, Geo. Shanghigh, Charles Culberson, James Ziders, George A. Zibitis, Joe Casey, Jacob Warner, Arthur Gone. The crew was in charge of Mr. Harry Smith, who was accompanied by his wife and daughter and Miss Lizzie Rhoads.

—Can't be perfect health without pure blood. Burdock Blood Bitters makes pure blood. Tones and invigorates the whole system.

PERSONALS

Short But Newsy Personals of Those Who Come And Go.

Dr. H. K. Hoy of Altoona was an arrival in town Thursday.

Ex-Sheriff Robert Cook of Howard was a business visitor in town Saturday.

Titus M. Gramley, of Spring Mills, was a visitor in town Thursday.

C. P. Long, of Spring Mills, attended the County Fair in town last week.

Geo. D Bayard, of Glen Campbell, was a Bellefonte visitor last week.

Wm. Davis, of Pittsburg, is visiting his old Bellefonte friends for a few days

Jacob Walker, of near Centre Hall, was a Bellefonte visitor on Thursday.

Mrs. J. A. Scott, of Brookville, is visiting Mr. and Mrs. James K. Barnhart.

Charles Snyder of Laurelton, Pa., spent last week with friends in Bellefonte.

Miss Carrie Spiker, of Centre Hall, is a guest of Miss Elsie Foreman at Coleville.

Ex-Sheriff W. M. Cronister of Philipsburg attended the Fair at Bellefonte Thursday.

Prof. C. L. Gramley, of Rebersburg, is transacting business in Bellefonte this week.

Miss Mary Crider left last week to resume her studies in Miss Shipley's school at Philadelphia.

Ex-Sheriff Cyrus Brungart of Centre Hall jolly and happy as ever spent last week in town.

Miss Minnie H. Shugert, of Pleasantville, is visiting at the home of Mr. and Mrs. W. Harrison Walker.

Mrs. Thomas Dowling of Philadelphia, is visiting her father, Mr. Terrence Murray of this place.

Mrs. Rush Larimer of Pittsburg is a guest at the home of her son Mr. John Larimer on Allegheny street.

Mr. and Mrs. James Harris left Wednesday for Atlantic City where they will spent the next few weeks.

Mr. and Mrs. S. C. Burnside and daughter Miss Rachael of Philadelphia are visiting friends in Bellefonte.

Noah H. Swayne II, superintendent of the Nittany Furnace, left Tuesday evening on a business trip to Philadelphia.

Mrs. Samuel Sheffer returned home Saturday afternoon from an extended visit to friends in Colorado and other points in the west.

Mr. and Mrs. Thomas Jennings have returned to Mannington, W. Va., after spending the summer with friends in Bellefonte.

Rev. Geoge Israel Brown and Harold Lingle attended the meeting of the Brotherhood of St. Andrew held in Philadelphia recently.

Mrs. Joseph Reilly of Bradford, was an arrival in town Friday evening on a visit to her parents, Mr. and Mrs. Benjamin Bradley.

Miss Lydia Love, who has been a guest of her brother, Judge John G. Love for the past few days left on Thursday for her home in Tyrone.

Rev. Mr. Schmidt returned home Wednesday evening with Mrs. Schmidt and son, after spending two weeks very pleasantly at Atlantic City.

Mr. Henry W. McCracken, one of Ferguson township's leading farmers was a pleasant guest last week at the home of Dr. and Mrs. T. C. VanTries.

James Bitner, of near Penn Hall, and his brother Joseph Bitner, who resides in the far west were guests of Daniel Heckman and family on Thursday.

Mrs. Thomas C. VanTries left on Friday for Graysville Huntingdon county where she will visit her brother Andrew Oliver, and assist them in making apple butter.

Mr. Frank Lingle, of Patton, after a weeks visit in Bellefonte during which time he took in the sights at the County Fair, left for Philipsburg Saturday to spend Sunday.

Mr. Bond Valentine is spending his vacation with relatives in Bellefonte. He has recently recovered from a serious attack of typhoid fever but looks in better health now than ever he did before.

Thomas Shaughnessey Jr., left Thursday for Mannington, West Virginia, where he will spend the winter. Mr. Shaughnessy is employed in the large glass factory there. They were to make their first blowing of glass Saturday.

Misses Lizzie Walker and Elva Rumberger two of Philipsburg's accomplished young ladies came across the mountain to take in the Centre County Fair, while here they were guests at the pleasant home of Mrs. Sue Rumberger, the latter's aunt.

Harry Whiteman, who is holding down an excellent position with the Babcock Lumber Company at Ashtola, Somerset county, is visiting friends at Milesburg. Harry has many friends all over the county who wish him unbounded success. Some of these day you will hear of him coming home for a little wife which will make him all the happier.

Ross A. Hickok was a passenger Monday afternoon enroute to Harrisburg.

Clarence Lucas, of Philadelphia, is visiting his parents at Snow Shoe.

William A. Tobias, of Millheim, transacted business in Bellefonte Monday.

Mr. and Mrs. G. W. Rumberger of Unionville, attended the fair in Bellefonte Thursday.

John Krebbs left on Monday afternoon to accept a position in the machine shops at Altoona.

T. B. Buddinger, the well known Snow Shoe business man, was a visitor in Bellefonte Saturday.

Mrs. Arthur Black, of Altoona, is visiting her parents, Mr. and Mrs. James Rote at Coleville.

Misses Anne and Kathryn Pearl left Tuesday for a visit to Philadelphia, Media and New York City.

Miss Verna Geiss, of Centre Hall, is a guest at the home of Mr. and Mrs. Wagner Geiss on High street.

Miss Olive B. Mitchell left Tuesday morning with friends to spend a vacation in Philadelphia and Atlantic City.

Wilbur F. Harris, of Harrisburg, was an arrival in Bellefonte Monday afternoon on a visit to his relatives here.

W. H. Eyer, of Mill Hall, was a pleasant caller at this office while in town last Thursday attending the County Fair.

Misses Anne Confer and Mame Hill have returned from a months vacation pleasantly spent with friends at a distance.

Col. John A. Woodward, of Howard, was in Bellefonte Monday on his way to attend the Farmers convention at State College.

Hon. J. Will Kepler, of Pine Grove Mills, and Recorder John C. Rowe were passengers Monday afternoon enroute to Philipsburg.

Misses Creta Zerby and Annie Williamson, of Lock Haven, were guests last week of Miss Nancy Borrow, of East Linn street.

Col. Edward A. Irvin, of Curwensville, the Republican candidate for State Senate from this district, who has been a Bellefonte visitor since Thursday left Saturday afternoon for home.

Thomas A. Shoemaker, Geo. R. Meek, Hard P. Harris, Harry Curtin, Joseph L. Montgomery and John M. Shugert left Tuesday for Bloomsburg to attend the Fair in progress there.

Mrs. Isaac Smith and her daughter, Miss Grace Smith, of Centre Hall, returned home Monday after a pleasant visit at the home of the former's son, Mr. Witmer Smith of West High Street.

Mr. and Mrs. Louis A. Lounsbury have returned home from a pleasant visit to friends in Elmira, N. Y. They were accompanied on the trip by Melvin, the young son of Rev. J. A. Wood Jr., pastor of the Methodist church.

Mr. and Mrs. C. K. Hicklen and daughter Mary, left Monday for St. Louis where they will take in the sights of the World's Fair. They will visit Mr. Hicklen's brother at Cedar Rapids, Iowa, before returning home and will be absent three weeks in all.

GEORGE W. CAMPBELL.

A Former Centre Countian Dies at Williamsport.

George W. Campbell, a former resident of Milesburg but late of Williamsport, died at his home in that place Sunday evening at 11 o'clock. He had been to the Post Office about 5 o'clock in the evening and on his way home complained of a pain at the heart. After going to his bed room later in the evening he was heard to fall and in a few minutes was dead. Death was due to apoplexy.

The deceased was born at Milesburg and was about 55 years of age. He was for a number of years employed at the Campbell Brothers planing mill at Milesburg and about five years ago he went to Williamsport where he has since resided.

Surviving him are his wife, two sons and three daughters.

He is an uncle of Mrs. Nelson E. Robb, of this city. The remains will be brought to Bellefonte this Thursday morning on the 9:30 train and the interment will be in the Union cemetery direct from the train.

UNCLAIMED LETTER LIST.

The following letters remain in the Bellefonte Post Office uncalled for Oct. 10th, 1904:

Mrs. R. H. Allen, W. J. Alto, Lillie Brown, John Carney, John Cogan, Katie Fravel (2), Drew Hoover, Blanche Reed, Levi Roan, T. I. Shaughnesy, Wm. D. Scheli, Chas. Walizer, R. E. Waite, A. White, A. W. White.

When called for please say advertised.
W. W. MONTGOMERY, P. M.

The Matrimonial Market.

The following marriage licenses were issued during the past week by Register, A. G. Archey.

Henry A. Kline Alta A. Heverly	Howard "
Alonzo Henderson Beesie Confer	Howard "
Joseph Barnes Grace L. Faulkner	Philipsburg "
Frank C. McClure Elizabeth J. Stroop	Patton Milesburg

RACING AT THE FAIR.

A Centre County Horse Wins the First Race.

There was a large crowd at the Centre County Fair Wednesday afternoon and everything passed off nicely. There were two races and although they were one sided they seemed to interest the crowd. The famous "Sallie Derby" owned by Irvin Gray of Stormstown, easily carried off the honors in the 2:17 trot and pace. "Sallie Derby" is a great favorite to Centre county people and her victory was a popular one.

The races were as follows:

Merchants Purse—2:17 Trot and Pace. Purse $300. Won by "Sallie Derby" in three straight heats, time 2:19, 2:17½, 2:21, Ada D., owned by C. B. McCurdy, Charlton; second, and Glencoe, owned by F. Gutierrez, Huntingdon.

2:25 Trot and Pace—Purse $250 won by Dutch owned by Davis Wise, of Minersville in three straight heats Ben H., second, owned by Dr. Jones of Bellefonte; John D. third, owned by Arthur Harmon of Lock Haven. Time 2:27, 2:28, 2.26¼

Thursday was the banner day of the Great Centre County Fair. It was a record breaker. The clear cool weather drew an immense crowd estimated at over 9,000. The Lewisburg, Bald Eagle Valley, Bellefonte Central and Central Railroad of Pennsylvania were all crowded and thousands of people drove in from the surrounding country. Everyone had a good time and all were well treated. It was a sight to see the crowds of people and great number of vehicles going to and from the Fair Ground to Bellefonte. It is many years since such a large number of wagons and carriages have been seen on our streets.

There were two interesting races during the afternoon the first was won by a Bellefonte horse. M. B. Garman's Kansas Chief. In the second race there were six starters. The summary is as follows.

2:35 TROT AND PACE.

Kansas Chief, M B Garman, Bellefonte	1	1	1
Ebony Bell, E Minnich, Minersville	2	3	2
Oakline, Bolapue, Howard	3	2	3
Bessie M., Ball, Lock Haven	Dist		

Time 2:34¼; 2:36; 2:34¾.

2:20 TROT AND PACE.

Frank C., D L Wireman, Philipsburg	1	1	1
Roan View, J. M. Notley, Hastings	5	2	2
Clark, Jas. Mahaffey, Mahaffey	2	4	4
Carrie, S. F. Gutierrez, Huntingdon	3	3	3
Joe Wilkes, Irvin Gray, Stormstown	4	5	6
Charm, M. Fauble, Bellefonte	6	6	5

Time 2:23¼; 2:26, 2:22¼.

Two little boys who happened to be crossing the track were run over but not seriously hurt.

The Star Course—1904-05.

The course will open Dec., 2nd, with the Katharine Ridgeway Concert Co., it is sufficient to say of this Co., that for eight consecutive seasons they have been on the Y. M. C. A. course of Williamsport, Pa., and be followed by Frank R. Roberson, the most widely travelled Lecturers in the world. Chicago Lady entertainers; each one an artist in her way and giving an entertainment that reaches and pleases all.

Laurant, the famous Magician, whose wonderful skill holds all spell bound. The course will conclude with The Famous Temple Quartette of Boston, of whom the Redpath Bureau says: After 25 years in sending out attractions we doubt if we ever have sent out a stronger Quartette Co. than the Temple Quartette of the season. The price of this seasons tickets, owing to the superior talent offered is a trifle higher, $1.50 for the course, but we feel sure we have a first class course in every particular, and ask you to patronize liberally and cheerfully in bringing a class of entertainments to which you can take your friends and enjoy thoroughly. The Ladies will begin their canvas for sale of course tickets in a short time, and it is to be hoped they will meet with hearty co-operation and patronage from the citizens.

Williamsport Couple Injured.

C. LaRue Munson, Esq., and wife, of Williamsport, and their friends, Dr. C. C. Ransom and wife, of New York city about 3 o'clock Sunday afternoon while returning in Mr. Munson's automobile from Bellefonte via Mill Hall and Lock Haven, met with an accident that might have been serious, but fortunately all escaped with but a few minor hurts, Mr Munson and his wife only being slightly cut by some broken glass. Dr. and Mrs. Ransom were simply shaken up.

The accident, which occurred about two miles from Mill Hall, was caused by one of the rear tires of the machine coming off, and the auto partly upsetting, throwing the occupants out into the roadway.

Fortunately the chauffeur, G. W. Holmes, was running slowly at the time, or the accident might have resulted seriously.

Brown Elliot, of Lock Haven, happened along with his automobile shortly after the mishap and conveyed the party to Lock Haven, from which point they returned to Williamsport, arriving home by train at 6:45 p. m. The auto wasn't much damaged.

—The Ladies of the Catholic church will hold one of their delightful Progressive Euchres in St. John's Hall tonight.

A MATTER OF HEALTH

ROYAL

BAKING POWDER
Absolutely Pure
HAS NO SUBSTITUTE

Real Estate Transfers.

The following real estate transfers were recorded during the past week by Recorder J. C. Rowe.

Eliza Blands Adms. to Frank E. Naginey, dated Sept. 1, 1904, lot in Potter twp; consideration $110,00

Newton M. Cameron to W. E. Farrell, dated Oct. 7, 1904, three lots in Philipsburg; consideration $50,00

Della N. Angell et bar. Sue A. C. Markle, dated Oct 7, 1904, lot in Rush twp; consideration $400.00

Eleanor Taylor et baron to Anna I. Taylor, Sept. 6, 1904, house and lot in Milesburg; consideration $400.00

Robert C. Hall to Minerva J. Hall, dated Feb. 23, 1904, land in Union twp; consideration $100

Wm. H. Barlow et ux. to Geo. W. Barlow, dated April 6, 1904, land in Penn twp; consideration $100

James Stoddart et ux. to Frank Yanika, dated April 13, 1904, one acre in Rush twp; consideration $225'00

John P. Harris receiver to John Jenkins et al. dated June 1, 1904, two tracts land in Howard twp; consideration $5.900,00

Philipsburg Borough to Henry H. Hewitt, dated Jan. 15, 1903, lot in Philipsburg; consideration $500.00

Grim Decker et ux. to Commonwealth Penna., dated Aug. 24, 1904, 91 acres, in Potter and Gregg twp; consideration $160,12

Frank M. Ream et ux. to Samuel Ream, dated Feb. 20, 1904, lot in Millheim; consideration $650,00

Philip D. Foster Treas. to Jacob Krider, dated Sept. 12, 1904, land in Ferguson twp; consideration $519,00

H. T. Zerby et ux. to A. A. Stover, dated May 1, 1904, 11 acres 136 perches in Haines twp; consideration $43,00

Simon Hazel to Mrs Abigail Spayd, dated Feb'y 1, 1903, two lots in Madisonburg; consideration $400,00

Catherine Squires et bar to Emma Beckwith, dated Feb. 23, 1904, lot in Rush twp; consideration $100

Anna Graham Hale et al. to Caroline Patterson Hale, dated Sept. 29, 1904, 11 acres in Rush twp; consideration $100

Edward F. Fareman et ux. to Mary J. Goodhart, dated June 30, 1904, house and lot in Centre Hall; consideration; $1015,00

J. L. Krenner et ux. et al. to Wm. F. Stover, dated May 18, 1890, 10 acres in Haines twp; consideration $20.00

Donations Wanted.

The Ladies Auxiliary of the Hospital request the following donations given for the Country Store, the last week in October; products of any kind, potatoes, Irish or sweet, apples, onions, lima and soup beans, all varieties of soap, groceries of all kinds, cereals, canned fruit, jellies, jams, apple butter, pickles, home made candy.

In household furniture of every description from a piano to the fire shovel, also brooms, buckets and brushes, clothing, shoes and slippers for men, women and children, clothes and hat brushes and wisps, potted plants, flower stands and flower pots, blinds and curtains of any description, carpets, mattings and rugs, ladies hats and trimmings, laces and silk patches, books and magazines, childrens books.

Save these articles during house cleaning times.

The Royal Month and the Royal Disease.

Sudden changes of weather are especially trying, and probably to none more so than to the scrofulous and consumptive. The progress of scrofula during a normal October is commonly great. We never think of scrofula—its bunches, cutaneous, eruptions, and wasting of the bodily substance—without thinking of the great good many sufferers from it have derived from Hood's Sarsaparilla, whose radical and permanent cures of this one disease are enough to make it the most famous medicine in the world. There is probably not a city or town where Hood's Sarsaparilla has not proved its merit in more homes than one, in arresting and completely eradicating scrofula, which is almost as serious and as much to be feared as its near relative,—consumption.

—Fine cheese at Sechler Co's.